

THE KULIN UPDATE

4th November 2021

6-7 SCP SURVEY

Have your say today! Fill out the survey and return to the Shire Office

9 KULIN BUSH FIRE BRIGADE

Brigade contacts and Bush Fire Information.
Pages 10 - 12

12-13 JOB OPPORTUNITIES

Permanent and casual opportunities at Shire of Kulin. See pages 12 & 13



CONTENT CORNER



The Kulin Update is proudly produced by the Kulin Community Resource Centre

NEXT CONTENT DEADLINE

All articles including fully-filled in booking forms to be submitted no later than **Tuesday, 16th November, 4pm**

ADVERTISING COSTS

Kulin Update 2021

Quarter page BW	\$20
Half page BW	\$25
Full Page BW	\$40
Full Page Colour	\$80

Members receive 25% off advertising costs, please contact us for more information.

HAVE YOU GOT NEWS?

If you would like to share your news or information with the Kulin community, please email Christina via marketing@kulin.wa.gov.au Please send your news in a word doc or email with photos attached.

KULIN CRC AND VISITOR CENTRE IS OPEN FOR ALL SERVICES FROM:

**8.30AM - 4.30PM
MONDAY TO FRIDAY.**

THE CRC CAN BE CONTACTED VIA THE FOLLOWING:

PHONE: (08) 9880 1021

**KULIN UPDATE:
MARKETING@KULIN.WA.GOV.AU**



HAPPY BIRTHDAY!

November

5th	Savannah Randall	11th	Haydn McInnes
	Christopher Sullivan		Anne-Marie Sloggett
6th	Jennifer Baker		Barry Harding
	Dee Sullivan		Ashley Slater
7th	Frank Farrell	12th	Nicholas Savage
	Chequita Willams		Kevin Ritchie
8th	Charlie Spurgeon	13th	Celeste Jetta
	Jarron Noble	16th	Zach Poletti
	Lucas Thompson		Joy Adams
10th	Murray Lewis	17th	Carly Bradford
	Annabel Wilson		
	Tim Clayton		

OFFICIAL OPENING

Skate Park & Pump Track Opening

The long awaited opening of the Kulin Skate Park, Pump Track and hit up wall took place on Friday 22nd October 2021 on a bright and sunny afternoon.



Special mention to Stage 1 project partners and their representatives

Shire of Kulin - Grant Robins, Shire President

Cultivating Kulin Committee - Brad Smoker, Chairperson

Federal Government LRCI Program - Hon. Steven John Martin MLC (representing Rick Wilson MP)

Have your say today!

Kulin 25 Strategic Community Plan Projects

The Kulin 25 SCP- Community Capture is a list of specific projects, initiatives and ideas captured during the 2021 IPR community engagement process.

The KULIN Community are now asked to choose their Top 25 Strategic Projects listed in in Community Capture, by allocating 25 votes to their preferred projects for implementation.

These do not need to be ranked 1 to 25.



How to get involved

Complete the survey online

<https://www.surveymonkey.com/r/C9R8MB8>

OR

Print off and complete and return to
the Shire Office or email to

cdo@kulin.wa.gov.au

Surveys close Tuesday 9th November 2021

NOTICES FROM THE SHIRE OF KULIN

KULIN 25 SCP – Community Capture

The KULIN 25 SCP – Community Capture summarises a list of specific projects / initiatives / ideas captured during the 2021 IPR community engagement process. This is a live document that can be added to as and when community members, Council or staff develop an initiative to be considered by Council as part of the IPR process. As of October 2021, there are 78 Strategic Projects “captured”.

Corporate Governance	Infrastructure Transport	Community Development	Regulatory Planning	Recreation & Culture
	<ul style="list-style-type: none"> Improved Footpath Network. Pram / Gopher Ramps on Footpaths. Kulin-Holt Rock Road sealed to Holt Rock. Town street lighting improvement. Rail to Kulin reopened. Long Vehicle Parking. 	<ul style="list-style-type: none"> Electronic Sign. Historic Photographs on Shop Front Windows. 		<ul style="list-style-type: none"> Oval Lighting Upgrade. Tennis Court Lighting Upgrade. Tennis Court Relocation. Hockey / Cricket – Shade Shelter / Scorers Hut / Tech Bench FRC Car Park Upgrade
	<p>Water</p> <ul style="list-style-type: none"> Non-Potable Water Pingaring. Non-Potable Water East Pingaring. Non-Potable Water Holt Rock. Non-Potable Water Dudinin. Non-Potable Water West Kulin. Non-Potable Water Kulin. Kulin Rock Road Tank Reinstated. 	<p>Economic Development</p> <ul style="list-style-type: none"> Wooshed Reopen / Roadhouse / Weekend Takeaway Outlet. Communal Office Space for hire. Industrial Workshop available for rent. Business After Hours Network. Empty Commercial Buildings. Business Signage. Industrial Yards – site scrap clean up. Old Shire Administration Building. Workers Style Accommodation. 	Building	<p>Aquatic Centre</p> <ul style="list-style-type: none"> Aquatic Centre - Recreation Amenities. Aquatic Centre – Slide Structure Repair. Aquatic Centre – Sealed Car Park.
Communication and Customer Service	<p>Waste</p> <ul style="list-style-type: none"> Container for Change Collection Point. Container for Change Refund Point Scrap Metal Recycling at Kulin Transfer Station. Tyre recycling at Kulin Transfer Station. 	<p>Tourism</p> <ul style="list-style-type: none"> Town Circuit Walk / Bike Trail. Tourist Town Signage. Shire Self Drive Route. Nature Reserves - Tourist Attractions. Tin Horse Highway Maintenance. Short Stay Chalet Accommodation at Caravan Park. Hostel set up as Backpackers. 	Public Health	<p>Community Facilities</p> <ul style="list-style-type: none"> Community Hall – Kulin. Community Hall – Pingaring. Community Hall – Dudinin. Kulin CWA Building.
Information Technology	<p>Housing</p> <ul style="list-style-type: none"> Staff Housing - long term housing plan. Shire - more houses for commercial rent. Free blocks if owners commit to building within a year. Business - more houses for rent / own staff. 	<p>Education</p> <ul style="list-style-type: none"> Re-establishment of Camp Kulin. Local Traineeships / Apprenticeships. Training Courses at CRC. Co-located Early Childhood Centre. 	Ranger	<p>Public Open Space</p> <ul style="list-style-type: none"> All Ages Precinct. Nature Playground. Motor Bike Track.
Human Resources	<p>Environment</p> <ul style="list-style-type: none"> Townsite - Native Tree Planting. Nature Reserves - Actively Maintained. Managed Nature Reserves - Vegetation off set for Council. 	<p>Health</p> <ul style="list-style-type: none"> GP. Health Clinic. Child Health. Allied Health. HACC. COVID Response. Medical Centre Car Park. 	Emergency Services	<p>Arts & Culture</p> <ul style="list-style-type: none"> Art/Cultural Centre. Kulin Arts Building. Old Railway Station. Public Art. CBH / Silo Art. Indigenous Art Workshops.

NOTICES FROM THE SHIRE OF KULIN

Survey Closes Tuesday 9th November 2021

Kulin 25 Strategic Community Plan Projects

The Kulin 25 SCP- Community Capture is a list of specific projects, initiatives and ideas captured during the 2021 IPR community engagement process.

The KULIN Community are now asked to choose their Top 25 Strategic Projects listed in in Community Capture, by allocating 25 votes to their preferred projects for implementation. These do not need to be ranked 1 to 25.

These will then be considered along with Council's Top 25, as well as consideration against what is already considered within Council's Long Term Financial Plan.

The final list KULIN 25 will be included an updated Kulin Shire Council Strategic Community Plan and Corporate Business Plan to be enacted over the 4 years between 2021 and 2025.

Please note you can choose up to 25 projects. You may need to refer the the Community Capture document attached to the email to clarify where the projects fit within the Shire of Kulin Strategic Priorities.

* 1. Please check your top 25 Strategic Projects. Projects are in no specific order.

- | | |
|--|---|
| <input type="checkbox"/> Improved Footpath Network | <input type="checkbox"/> Town Entry Statements |
| <input type="checkbox"/> Pram/Gopher ramps on Footpaths | <input type="checkbox"/> Tourist town signage |
| <input type="checkbox"/> Kulin-Holt Rock Road sealed to Holt Rock | <input type="checkbox"/> Shire Self Drive route |
| <input type="checkbox"/> Kulin Town street lighting improvement | <input type="checkbox"/> Nature Reserves - Tourist attractions |
| <input type="checkbox"/> Rail to Kulin reopened | <input type="checkbox"/> Upgrade Jilakin Rock amenities |
| <input type="checkbox"/> Long Vehicle parking | <input type="checkbox"/> Tin Horse Highway Maintenance |
| <input type="checkbox"/> Shelter at Fuel Facility | <input type="checkbox"/> Short Stay Chalet Accommodation at Caravan Park |
| <input type="checkbox"/> Johnston Street resurfacing | <input type="checkbox"/> Hostel set up as Backpackers |
| <input type="checkbox"/> Electronic Sign | <input type="checkbox"/> Tin Horse Highway - make it safer for tourists and local traffic |
| <input type="checkbox"/> Historic Photographs on shop front windows | <input type="checkbox"/> Community Hall - Kulin |
| <input type="checkbox"/> Oval Lighting Upgrade | <input type="checkbox"/> Community Hall - Pingaring |
| <input type="checkbox"/> Tennis Court Lighting Upgrade | <input type="checkbox"/> Community Hall - Dudinin |
| <input type="checkbox"/> Tennis Court relocation | <input type="checkbox"/> Kulin CWA Building |
| <input type="checkbox"/> Hockey/Cricket - shade shelter/scorers hut/tech bench | <input type="checkbox"/> Mobile Phone Towers / Fix Black Spots |
| <input type="checkbox"/> FRC Car Park Upgrade | <input type="checkbox"/> Wireless Internet - Kulin Townsite |
| <input type="checkbox"/> Cricket Nets at FRC | <input type="checkbox"/> Fibre Optic internet / improved internet services |
| <input type="checkbox"/> Hockey Turf | <input type="checkbox"/> Shire of Kulin Staff Housing - long term housing plan |
| <input type="checkbox"/> Bowling Green Shade | <input type="checkbox"/> Shire - more houses for commercial rent |
| <input type="checkbox"/> Non-Potable Water - Pingaring | <input type="checkbox"/> Free blocks if owners commit to building within a year |
| <input type="checkbox"/> Non-Potable Water - East Pingaring | <input type="checkbox"/> Business - more houses for rent / own staff |



NOTICES FROM THE SHIRE OF KULIN

- | | |
|--|---|
| <input type="checkbox"/> Non-Potable Water - Holt Rock | <input type="checkbox"/> Residential properties to be maintained and well presented (tidier and more attractive town) |
| <input type="checkbox"/> Non-Potable Water - Dudinin | <input type="checkbox"/> Re-establishment of Camp Kulin |
| <input type="checkbox"/> Non-Potable Water - West Kulin | <input type="checkbox"/> Local Traineeships / Apprentiships |
| <input type="checkbox"/> Non-Potable Water - Kulin | <input type="checkbox"/> Training Courses at CRC |
| <input type="checkbox"/> Kulin Rock Road Tank reinstated | <input type="checkbox"/> Co-located Early Childhood Centre |
| <input type="checkbox"/> Roadhouse / weekend takeaway food outlet / food trucks | <input type="checkbox"/> All Ages Precinct |
| <input type="checkbox"/> Communal office space for hire | <input type="checkbox"/> Nature Playground |
| <input type="checkbox"/> Industrial Workshop available for rent | <input type="checkbox"/> Motor Bike Track |
| <input type="checkbox"/> Business After Hours Network | <input type="checkbox"/> Townsite - Native Tree Planting |
| <input type="checkbox"/> Empty Commercial Buildings (establish for pop-up shop/wellness centre) | <input type="checkbox"/> Nature Reserves - Actively Maintained |
| <input type="checkbox"/> New Business signage in town | <input type="checkbox"/> Managed Nature Reserves - Vegetation off-set for Council |
| <input type="checkbox"/> Industrial Yards - site scrap clean up | <input type="checkbox"/> GP - need for a constant medical presence in Kulin |
| <input type="checkbox"/> Old Shire Administration Building | <input type="checkbox"/> Health Clinic |
| <input type="checkbox"/> Workers Style Accomodation | <input type="checkbox"/> Child Health |
| <input type="checkbox"/> Marketing campaign to attract people (families and singles) to work and live in Kulin | <input type="checkbox"/> Allied Health |
| <input type="checkbox"/> Aquatic Centre - Recreation Amenities | <input type="checkbox"/> HACC / Continuity of Support Program / staff in Kulin providing in-home support and care |
| <input type="checkbox"/> Aquatic Centre - Slide Structure Repairs | <input type="checkbox"/> COVID reponse |
| <input type="checkbox"/> Aquatic Centre - Sealed Car Park | <input type="checkbox"/> Medical Centre Car Park / Additional shade |
| <input type="checkbox"/> Aquatic Centre - repaint all buildings and maintenance | <input type="checkbox"/> Community Aged Care Facility (fully staffed) |
| <input type="checkbox"/> Aquatic Centre - shade in car park | <input type="checkbox"/> Holt Rock Fire Shed and Appliance |
| <input type="checkbox"/> Containers for Change Collection Point | <input type="checkbox"/> Local Emergency Management Coordinator |
| <input type="checkbox"/> Containers for Change Refund Point | <input type="checkbox"/> Art/Cultural Centre |
| <input type="checkbox"/> Scrap Metal recycling at Kulin Transfer Station | <input type="checkbox"/> Kulin Arts Building |
| <input type="checkbox"/> Tyre recycling at Kulin Transfer Station | <input type="checkbox"/> Old Railway Station |
| <input type="checkbox"/> Glass Recycling and collection point | <input type="checkbox"/> Public Art |
| <input type="checkbox"/> More recycling opportunities - partnership with companies like Terracycle | <input type="checkbox"/> CBH / Silo Art |
| <input type="checkbox"/> Town circuit walk and bike trails including Macrocarpa Trail | <input type="checkbox"/> Indigenous Art workshops |

* 2. Your input and feedback is important to us. Please leave your contact details to allow us to keep in contact regarding the Community Strategic Plan

Name

Email Address



NOTICES FROM THE SHIRE OF KULIN

BUSH FIRES ACT 1954

SHIRE OF KULIN

Notice to all Owners and/or Occupiers of Land within the Shire of Kulin

PURSUANT TO THE POWERS contained in Section 33, you are hereby required on or before 31 October 2021 and thereafter up to and including 15 March 2022 to have a 3 metre firebreak clear of all inflammable material on all rural and townsite rural land owned or occupied by you:

1. Immediately inside all external boundaries of the land; and
2. In such other positions as is necessary to divide land into areas not exceeding 500 hectares, each completely surrounded by a firebreak; and
3. Immediately surrounding any part of land used for crop; and
4. Parallel to and within 100 metres of the perimeter of all buildings, haystacks and fuel ramps on the land; and
5. Immediately surrounding receptacles used for the storage of fuel, whether they contain fuel or not; the firebreak required to comply with this item shall be no less than 5 metres wide; and
6. Immediately inside land which has been bulldozed, chained or prepared for clearing by burning (whether you intend to burn the bush or not); the firebreak required shall be no less than 7 metres wide. Where the land is prepared for clearing by burning after 19 September 2021 you shall provide the firebreak immediately.

Townsites – area less than 1 hectare

All hazardous material must be removed from the whole of the land except living trees, shrubs and plants. In the remaining area all vegetation is to be maintained to a height of no greater than 100mm, and;

It is recommended that at least a 2m wide area immediately within the external boundaries of the lot, be clear of all flammable material except for living trees, plants and shrubs.”

(Note: any land of one hectare or above - rural provisions apply.)

Firebreak Variation

If it is considered by the owner or occupier to be impractical to clear firebreaks to comply with this notice due to soil erosion, the spread of salinity or for any other reason, a request for a variation may be made to the Council no later than the 1 September of each year. Such a request must be in writing and include a detailed plan showing the proposed location of firebreaks or of the alternative fire protection methods to be used.

Harvesting Operations - Mobile Fire Fighting Units

An operational mobile engine powered firefighting pump unit with no less than 500 litres of water shall be in attendance during grain harvesting operations. If the unit is trailer mounted the trailer must be attached to a vehicle at all times during harvesting operations and the unit must be in the paddock, or adjoining paddock, where the harvesting operation is being carried out.

Automatic Harvesting Bans

A Harvest Ban will apply automatically on Christmas Day and New Year's Day.

Other Matters

If for hardship reasons, it is considered by the owner or occupier to be impossible to clear firebreaks required by this Notice, you may apply to Council or its duly authorised officer for permission to seek alternative options. Claimants of hardship, should do so with sufficient time to allow alternatives to be enacted. Claims of hardship does not automatically exempt owners and occupiers from the requirements of this Notice.

The penalty for failing to comply with this Notice is a fine not exceeding \$5000. A person in default is also liable, whether prosecuted or not, to pay the cost of the Shire or a contractor performing the work directed in this Notice if it is not carried out by the owner or occupier by the due date. If the requirements of this Notice are carried out by burning, such burning must be in accordance with the relevant provisions of the Bush Fires Act.

By Order of the Council.

Garrick
Chief Executive Officer



Kulin Bushfire Brigade Contacts 2021/22

**IN CASE OF FIRE
RING 000**

Brigade	Officer	Postal	Town	Phone	Mobile	Email
Kulin Town	♦ Rod Diery	Post Office	Kulin	9880 1204	0427 037 705	rdiery@bigpond.net.au
	Judd Hobson	PO Box	Kulin	9880 1204	0427 801 241	works@kulin.wa.gov.au
	c Craig McInnes	PO Box 9	Kulin	9880 1152	0429 801 152	mcpest@bigpond.com
Kulin North	♦ Donald Bradford	PO Box 213	Kulin	9880 9041	0427 801 252	djbradford@bigpond.com
	David Lewis	851 Sparks Rd	Kulin	9880 9036	0429 809 041	dfis.305@activ8.net.au
	Brendan Sloggett	PO Box 3	Kulin	9880 9036	0427 081 925	brendans@treko.net.au
	John Bowey	PO Box 49	Kulin	9880 4005	0429 801 331	ybowey@westnet.com.au
	Michael Wilson	PO Box 31	Kulin	9880 1298	0429 801 298	wilson.m.k@bigpond.com
Kulin South	♦ John Waters	PO Box 111	Kulin	9889 8030	0429 898 030	jakiwaters@bigpond.com
	Greg Schorer	RMB 119	E.Wickepin	9889 0004	0428 890 004	grschorer@bigpond.com
	Darren Kirby	Post Office	Dudinin	98831009	0429 831 009	dk026@bigpond.com
	Clinton Mullan	Post Office	Dudinin	9883 1041	0429 001 651	clinton@tims.com.au
	♦ Evan Wyatt	Post Office	Pingaring	9866 8090	0417 914 442	ejwyatt8@bigpond.com
Pingaring	Peter Riseborough	PO Box 83	Kulin	9880 4060	0427 804 060	riseboroughpk@hotmail.com
	Sean Scadding	PO Box 60	Kulin	9866 8181	0429 080 907	scaddstaryn@westnet.com.au
	Harry Hodgson	PO Box 81	Kulin	9880 5004	0429 804 033	harry_hodgson_6@hotmail.com
	Michael Lane	Post Office	Hyden	9880 5004	0427 004 701	mikdom@activ8.net.au
Holt Rock / Little Italy	♦ TBC					
	Brent Hyde	RMB 230	Holt Rock	9875 2030	0427 773 314	Barlow_hyyakka@yahoo.com.au
	Brendon Di Russo	PO Box 55	Hyden	98800034	0429 800 034	bdirusso@bigpond.com

CHIEF BUSH FIRE CONTROL OFFICER – ROD DIERY
 DEPUTY CBFCO - EVAN WYATT
 FIRE WEATHER OFFICER - SHIRE CEO - G YANDLE
 DEPUTY FWD - JOHN WATERS

BURNING PERIODS
 Restricted 19 September – 31 October
Prohibited 1 November – 15 February
 Restricted 16 February – 15 March

HARVEST BANS - the order of authorisation to issue harvest bans in conjunction with authorisation from the Fire Weather Officer is:
 1. Garrick Yandle, CEO
 2. Judd Hobson, Manager of Works
 3. Rod Diery, CBFCO
 4. Evan Wyatt, DCBFCCO

**HARVEST BAN
 INFORMATION LINE:
 9880 1511**

♦ Brigade Contact (Secretary)

HARVEST BAN ZONES		
Kulin North	Zone 1	Jilakin / Pingaring
Kulin South	Zone 1	Holt Rock / Little Italy
		Zone 2
		Zone 3

NOTICES FROM THE SHIRE OF KULIN



SHIRE OF KULIN

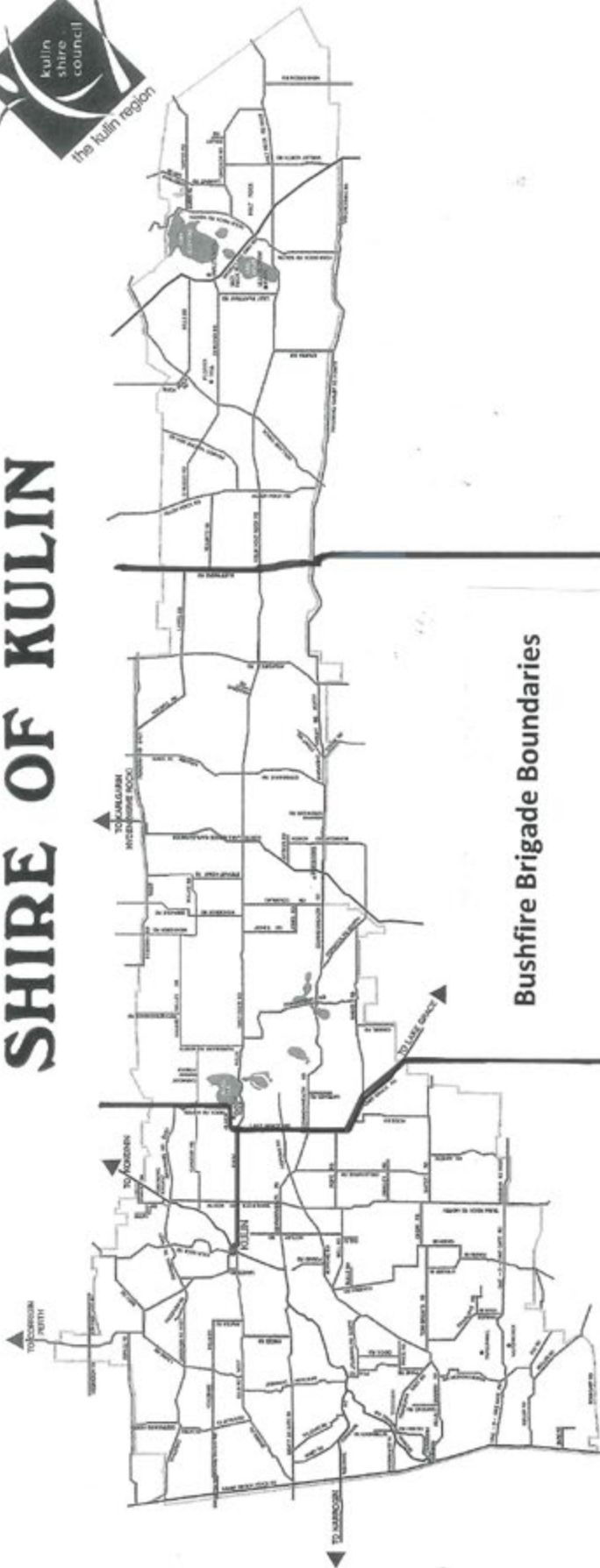

Bushfire Brigade Boundaries

ZONE 1	ZONE 2	ZONE 3
Kulin North & Kulin South	Jilakin / Pingaring	Holt Rock / Little Italy
West of Jilakin Rock North & Kulin Lake Grace Roads	East of Jilakin Rock North & Kulin Lake Grace Roads West of Buettiners Road (Dragon Rocks Reserve)	East of Buettiners Road (Dragon Rocks Reserve)

NOTICES FROM THE SHIRE OF KULIN

Kulin Shire Council Ordinary Meeting Dates 2021

November Wednesday 17 November 3:00pm

December Thursday 16 December 1:00pm



DECEMBER ORDINARY COUNCIL MEETING - CHANGE OF DATE

In accordance with Regulation 12(2) of the Local Government (Administration) Regulations 1996, notice is given that the Ordinary Council Meeting previously scheduled for 1pm Wednesday 15 December 2021, will now be held at 1pm Thursday 16 December 2021. The meeting will be held in the Council Chambers, 38 Johnston St. Kulin.

Garrick Yandle, Chief Executive Officer



COMPLAINTS TO MAINROADS

IF YOU EXPERIENCE AN ISSUE WITH THE MAINROADS NETWORK,
PLEASE USE THE FOLLOWING AVENUES TO LET THEM KNOW.



138 138



enquiries@mainroads.wa.gov.au



PO Box 6202 East Perth WA 6892



<https://www.mainroads.wa.gov.au/contact-us/>
(Report an issue online)

NOTICES FROM THE SHIRE OF KULIN

POSITIONS AVAILABLE

The Shire of Kulin is currently seeking applications for the following position:

- Plant Operator -

Applicants must have a current Police Clearance and Construction Card, and pass a pre-employment medical and drug screen.

Position descriptions and other information is available from Judd Hobson, Manager of Works, on 0427 801 241 or works@kulin.wa.gov.au.



CONNECTING OUR COMMUNITY



Kulin Community Resource Centre
Your local connection



KULIN RE-USE WATER SUPPLY

The Shire of Kulin wishes to advise that the town re-use water supply to the oval will recommence the week beginning 1st November 2021. This water will be applied between the hours of 10:00pm and 3:00am so will have no impact on normal oval use.

For further information contact our Shire Office: 9880 1204



PLANT HIRE

Then Shire of Kulin is seeking quotes from suitable companies for the supply of plant to help with the Wheatbelt Secondary Freight Network Road Construction to commence in January 2022.

Shire of Kulin require the following items of plant

- **1 x Padfoot Roller** approx. 6 weeks
- **1 x Smooth Drum Roller** approx. 6 weeks
- **1 x 12,000 to 16,000 lts water cart** approx. 8 weeks
- **1 x Grader with operator (14ft blade)** approx. 10 weeks

The Shire is also seeking plant operators and is interested in hearing from anybody that might be looking for some casual work operating any of the above items of plant during the construction stages of the works.

More information can be found on the Shires website www.kulin.wa.gov.au

or contact Judd Hobson (Works Manager) on 0427 801 241 or works@kulin.wa.gov.au



Shares available now

Shares are now available in Kulin Community Financial Services Limited, the company operating the locally owned Community Bank Kulin.

Thanks to the support of our shareholders and customers, our community company has contributed over \$775,000 to the local community.

We now have over 200 shareholders and are continuing to grow and support our community. If you'd like to find out more about becoming a shareholder, go to [bendigobank.com.au/\[web-handle\]](http://bendigobank.com.au/[web-handle]) and select 'Trading Shares (LVM)'.

To register your interest in becoming a shareholder, contact Alison Lucchesi on 0439 927 315 or email kcfstreasurer@outlook.com.

Kulin Community Financial Services Limited

This is general information only. It is not intended to be relied on as advice to potential investors and does not take into account the investment objectives, financial situation or needs of any particular investor. You should consider whether such an investment is appropriate for you and consult your professional advisor before making any investment decision. Kulin Community Financial Services Limited ABN 49 088 885 438 A1511558 OUT_5095517

KULIN AOOB'S



Kulin 2021 Charity Rally

Another successful Charity Rally held this September with 13 cars attending, and all 13 making it through the last check point! We started Friday night at York and rallied to Goomalling in time for dinner.

Early the next morning we were off to Trayning, where the bowling club catered for our lunch. Due to the change of the grand final times, we were out rallying again until 4pm. We then met for dinner and spectating of the Grand Final at the Trayning Hotel. Thank you to the Trayning Hotel for their donation.

Up early with a few thick heads we headed to Nungarin where the Nungarin Heritage Machinery & Army Museum catered for our lunch, and we were able to look around at the wonderful collections.

After lunch we were off to the New Kellerberrin Sports Club, we were treated here to a traditional Māori Hangi for dinner. The locals who had been at the Keller trots stayed on for our very successful auction. Thanks to Norm who had people in fits of laughter as he conveyed the auction. Some folks were a bit ordinary the next morning after singing along with the Māori cooks who cooked the Hangi (3am Len "Johnny Cash" Hobson was in full flight).

Next morning the Rally confused most cars because our old friends 'Paddy & Mick' set out the trail and 'To ensure ye not get lost, & the instructions be clear' they said 'We've started at the end and went to the beginning'.

We finished with lunch at the Kulin Hotel, big thank you to the Kulin Hotel for their lunch donation.

Winners of the 2021 Rally were Car 13 Kim Brandis, Beau Tyson & Neil Saunders.

Best dressed car was Car 000 the fire truck driven by Glenn & Rob Anderson from Bunbury.

Thanks to all competitors, special thanks to Rob Brandis, Ray August who set out the Rally & to President Greg Tyley for setting up the accommodation and meals for the weekend.

Special thanks to check point people Robin McInnes, Len Hobson, Jean Sloan, Jocelyn & Lumen Brandis, Ray August, Arthur Paternoster, Rob Brandis and Greg Tyley.

Thanks to our wonderful secretary/treasurer Jocelyn & Lumen.

Come join our next Rally! Preparation for next year's route is already underway, with every year better than the one before, that means that 2022 will be the best one yet. We can't guarantee you will get to where you are meant to be going but - we can guarantee a belly of laughs!

Kind regards,

Kulin AOOB Committee

KULIN AQUATIC CENTRE OPENING

In-Term Hours

Swimming Pool

Monday	Closed		
Tuesday	6:00-8:00	10:00-12:00	2:30 - 6:30
Wednesday	6:00-8:00	10:00-12:00	2:30 - 6:30
Thursday	6:00-8:00	10:00-12:00	2:30 - 6:30
Friday	6:00-8:00	10:00-12:00	2:30 - 6:30
Saturday			11:00 - 6:00
Sunday			11:00 - 6:00

Slide

Closed
Closed
Closed
Closed
Closed
1:00 - 5:00
1:00 - 5:00

School Holiday Hours

Swimming Pool

Monday	Closed	
Tuesday	6:00-8:00	12:00- 6:30
Wednesday	6:00-8:00	12:00- 6:30
Thursday	6:00-8:00	12:00- 6:30
Friday	6:00-8:00	12:00- 6:30
Saturday		11:00- 6:00
Sunday		11:00- 6:00

Slide

Closed
Closed
Closed
1:00-5:00
1:00-5:00
1:00-5:00
1:00-5:00



KULIN AQUATIC CENTRE OPENING

2ND NOVEMBER

Fees & Charges

Daily Entry

Child	\$ 2.50	16 & Under
Adult	\$ 4.50	17 & Over
Slide Pass	\$10.00	
School Carnival	\$ 2.50	
Spectators	\$ 2.50	

Season Pass Pool

Child	\$47	16 & Under
Adult	\$76	17 & Over
Family	\$139	2 Adults, 2 Children or 1 Adult, 3 Children
- additional child	\$47	16 & Under
Summer Holidays	\$87	2 Adults, 2 Children or 1 Adult, 3 Children
- additional child	\$25	16 & Under

**Summer holidays from last day of term 4 to 1st day of term 1

Season Pass Pool & Slide

Child	\$101	16 & Under
Adult	\$162	17 & Over
Family	\$299	2 Adults, 2 Children or 1 Adult, 3 Children
- additional child	\$101	16 & Under
Summer Holidays	\$170	2 Adults, 2 Children or 1 Adult, 3 Children
- additional child	\$60	16 & Under

**Summer holidays from last day of term 4 to 1st day of term 1

Pool Contact Details

Pool Manager - Mark

GillbardP: 9880 1222

E: pool@kulin.wa.gov.au





WEDNESDAY IS TENNIS DAY!

JUNIORS 3PM

SENIOR SOCIAL 5:30PM

KEEP POSTED! COMING UP!

SOCIAL SUNDAYS

LADIES XMAS BASH

CLUB SINGLES CHAMPIONSHIP

SUBS ARE DUE!

ADULTS \$60 FAMILY \$12 CHILD \$25

PLEASE CONTACT YVONNE BOWEY FOR FURTHER INFORMATION

OPEN DAY

**THANKS TO ALL
OUR SPONSORS!**

BUNGE

**KULIN HARDWARE & RURAL
GANGELLS AG SOLUTIONS
KULIN COMMUNITY HUB
TAMORA PLUMBING & GAS
SPORTS POWER NARROGIN
ROAR BOLD BRAVE BRILLIANT
YVONNE BOWEY CONSULTING
TENEILLE CROOK TUPPERWARE
AMARA AIJA WELLNESS**

Junior Awards

**Etiquette Award - Fraser Robertson
Serving Champion - Zoe Syred
Inflatable Champ - Amy Syred
Junior Effort Award - Piper Miller**

Senior Pool A Winners

John & Annabel Wilson

Senior Pool A Runner Up

Daniel Tholstrup & Yvonne Bowey

Senior Pool B Winners

Thomas Maguire & Chandler Stanford

Senior Pool B Runner up

Jack & Kathy Wilson

Raffle Winners

Yvonne Bowey x 2	Peg Argent
Mitch King x 2	Jess Tholstrup
Kathy Wilson	Melissa Miller
Amy Parnell	Chandler Stanford
Charlie Gangell	Jack Wilson
Ruby Williams	Julie Young
Len Hobson	Ray August

Like our flash new
club shirts?
We have more!
\$46.50
Contact Meaghan
Maguire for info
on sizes
available.

SUNSMART

CARDIO TENNIS

3rd & 10th Nov

6pm \$15

All welcomed!

No experienced needed



PENNANTS GRAND FINAL

HERE WE COME!

**CONGRATULATIONS & GOOD LUCK TO OUR
TEAM WHO HAVE MADE IT THROUGH TO
THE BIG DANCE AFTER SOME
WELL PLAYED TENNIS.**

13TH NOV @ HYDEN TENNIS CLUB



TECH-SAVVY SENIORS GROUP

**THURSDAYS, 2PM - 3PM
KULIN CRC MEETING ROOM**

The Tech Savvy Seniors Group is a free and informal initiative aimed at increasing the confidence, skills and online safety of Kulin Seniors when they use the internet and everyday technology. You will be assisted in connecting with family and friends via social media and keeping up to date with what is happening within the community.



GENERAL NOTICES



Kondinin Medical Centre
 120 Graham St Kondinin
 Ph: 9889 1753 Kulin 9880 1315 Hyden 0429 082 746

November

2021

Sunday	Monday	Tuesday	Wednesday	Thursday	Friday	Saturday
	1st KONDININ	2nd KULIN	3rd KONDININ	4th HYDEN	5th KULIN	6th
7th	8th KONDININ	9th KULIN	10th KONDININ	11th HYDEN	12th CLOSED	13th
14th	15th DR JOB KONDININ	16th DR JOB KONDININ	17th DR JOB KULIN	18th CLOSED	19th CLOSED	20th
21st	22nd KONDININ	23rd KULIN	24th KONDININ	25th HYDEN	26th KULIN	27th
28th	29th KONDININ	30th KULIN	31st KONDININ			

Dr Mackie will be away from Friday 12th November – Friday 19th November.
Dr Job will be running clinics in Kondinin on Monday 15th and Tuesday 16th November and will be in Kulin on Wednesday 17th November.

For appointments, please call 9889 1753 or book via www.hotdoc.com.au

KULIN LIONS CLUB

ANNUAL RAFFLE

- 1st prize - Apple iPad 32 GB
- 2nd prize - Sunbeam Espresso Coffee Machine
- 3rd prize Weber Baby Q BBQ

Tickets are available from the Lions members.



CHRISTMAS CAKES

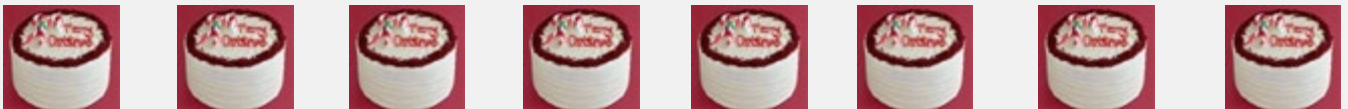

The Lions Club is now starting to sell their Christmas cakes!

GENERAL NOTICES



Board Membership – Call for nominations

Vacancies exist for appointments to the Board of the Wheatbelt Development Commission.

The Wheatbelt Development Commission is a Statutory Authority established under the *Regional Development Commissions Act 1993*. Its purpose is to promote balanced economic and social development in the Wheatbelt region.

Its objectives include maximising job creation, broadening local economies, identifying the need for infrastructure and services, providing information and advice to business and ensuring equitable access to government services. The Wheatbelt Development Commission also promotes and facilitates effective partnerships between government and regional communities.

The Commission is seeking nominations from highly motivated and enthusiastic people, with the following experience:

- Understanding of key issues impacting the development of the Region;
- Demonstrated involvement in the economic and/or social development of the Region; and
- The ability to work cooperatively to achieve agreed goals across a wide range of issues and stakeholders.

People may nominate themselves or others, organisations may also nominate individuals. Terms of appointment will be from one to three years.

The Minister for Regional Development, Hon Alannah MacTiernan MLC will make the appointment to the Board after consultation with WA State Cabinet.

Further information and nomination forms are available from Teresa Drew, Executive Officer, on 9622 7222 or email teresa.drew@wheatbelt.wa.gov.au.

Closing date: 7 December 2021 at 4pm. Nominations received after this date will not be accepted.

KULIN RETIREMENT HOMES INC. AGM

Notice is given by the Kulin Retirement Homes committee that the Annual General Meeting will be held on **Thursday 18 November 2021 at 10.30am in the Shire Meeting room.**

AGENDA:

Open Meeting

Apologies

Confirmation of Minutes from previous AGM

Correspondence relating to AGM

Presentation of Auditors report

Adoption of Auditors report

Presentation of Chairman's report

Adoption of Chairman's report

Special Resolution

Election of Office Bearers

Appointment of Auditor

Vote of thanks to outgoing Office bearers

Close

All Welcome.



Thank you, Kulin for supporting us during the Kulin Bush Races

**Our next TIME-4-TEA is
Saturday November 6 nine-till-noon**

If you see any travellers bring them along too. We may take it easy in November after such a busy October and gather strength for Christmas. Thank you again, Johanna Harding, President

T-n-SCONES marathon for Kulin Bush Races
Compliments were raining down on our cooks. Travellers really appreciate genuine country cooking. Thank you, Kulin members, for all the assistance over four days. Special accolades to Jan Colbourne: when the scones ran out Jan began a whirlwind of baking while the lines waited patiently! They were steaming on the plates!!! Hundreds came on the Friday, a trickle on Saturday and then a special morning-tea for the Veteran-Classic Car Club, locals and visitors on the Sunday.

Narrogin CWA hosted a delicious lunch and discussion on future directions last month. We met with the State CWA delegation and nine other wheatbelt branches, from Beverley to Wagin. It was inspiring to chat with and hear what others are doing and planning.

We greatly appreciate a grant from the WA National Party for \$100 to buy new cups through their Local Heroes Grant. They will be well used.

**CWA Kulin contacts: President: Johanna Harding
Secretary: Jan Colbourne Treasurer: Dot Cook**



Johanna serving Margaret's jumbo scrumptious trifle.

Text-n-pix: Robin Campbell



LUNCH in the WHEATBELT Fremantle and Melville CWAs came on a tour to check out the Tin Horse Hwy creations, join us for lunch & a wildflower walk-drive on the way to Hyden



Sharon's clay creations were greatly admired.



Our fabulous wildflowers were examined in great detail at the Charcoal Pit and Sand Ring.

Their long day ended with an excellent dinner & sing-along at The Hub. Compliments abounded for all they saw, the country fare and the warm hospitality. From Melissa, CWA Fremantle-Melville: "We had a wonderful time together with the welcoming, fantastic, friendly Kulin CWA, a visit to Sharon's Pottery Gallery, then the Wildflowers lady took us to beautiful spots and shared her knowledge followed by dinner at the pub with the locals. Couldn't have gone better and we look forward to reciprocating."



Kulin Childcare Centre Christmas Morning Tea



Who: EVERYONE is welcome!

Families, grandparents, carers, siblings

Ever wondered what goes on at KCCC? Now is the time to pop in for a look!

What to bring: a plate of food to share!



When: Wednesday 24th November
9.30 am

Where: Kulin Childcare Centre

Come and join us for a cuppa and a morning of Christmas themed craft.

RSVP: kulinccc@kulin.wa.gov.au

by Wednesday 17th November



GENERAL NOTICES

LOCAL CHURCH

UNITING CHURCH

10:30 am Morning Tea,
11:00 am Service
Starts - 1st and 3rd Sunday each month.

CATHOLIC CHURCH

Fr Tom Zureich.
Phone 9880 1436
Mobile 0425 414 088

KULIN ANGLICAN CHURCH

Although regular Kulin services have stopped for the time being, the Anglican church can still be made ready for special services and events.

Contact Katheryn Wilson 0429 801 228 in Kulin or the Bunbury Anglican Diocesan Office on 08 9721 2100.

KULIN MOTOR MUSEUM OPEN TIMES

Wednesday 10am - 2pm
Saturday 10am - 2pm

Contact Clarrie 9880 1058 ,
Bill 0429 804 615 or
John 0427 386 849 outside of these hours.

LIONS CLUB OF KULIN



We collect your old glasses, hearing aids and stamps. Please feel free to drop off any of these items at the Kulin Post Office. Push bikes and batteries can be dropped at Haydn's Shed.

CONTACTS

H McInnes 0429 801 215
B Herwig 0400 163 599
R Doust 0499 802 054

KULIN COMMUNITY ARTS CONTAINERS FOR CHANGE

An easy way to make your contribution to Arts in Kulin is to support their Containers for Change collection. Simply return your containers and use their ID C10333381.

JUSTICES OF THE PEACE

MT Lucchesi 9880 4050
JM McInnes 9880 1360
PJ Mullan 0427831041
R Noble 9880 1383
BW Sloggett 9880 9036

KULIN CHILD CARE CENTRE CONTAINERS FOR CHANGE

Did you know you can support our local Child Care with your bottles and cans? Just drop your eligible containers into the bin behind the Kulin Memorial Hall, or return them to any Containers for Change donation point and use their ID C10351204.

CONTACTING YOUR LOCAL POLICE

Kulin Police Station is staffed by two police officers who, when required, are available to respond to incidents 24/7.

Your local police can be contacted as follows:

- If you require police in an emergency dial 000
- If you wish to report a non-urgent matter to police dial 131444
- If you wish to speak to an officer at Kulin Police Station dial 9861 5800.

If the Kulin Police Station phone number is diverted to Albany Police Station, the public and local community are encouraged to hold the line and leave a message with staff there, should they wish to speak with their local police.

MAIN ROADS COMPLAINTS

If you experience issues with the Mainroads network, please call them directly on 138 138, or go to <https://www.mainroads.wa.gov.au/contact-us/> where you can report your issue online.

SAVE THE DATE

2021 Seniors Christmas Luncheon

TUESDAY, 7TH DECEMBER 2021 AT 11:30AM
FREEBAIRN RECREATION CENTRE, KULIN

Please RSVP to Christina at the Shire Office
9880 1204 or crccounter@kulin.wa.gov.au

IF YOU HAVE ANY DIETARY REQUIREMENTS
PLEASE LET US KNOW WHEN YOU RSVP.



SENIORS MOVIE DAY

MON, 8TH NOV. 2021

11:00AM - 12:30PM
KULIN, CRC
CHAMBERS

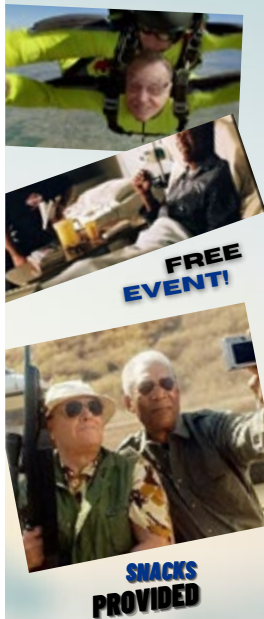

FREE
EVENT!

SNACKS
PROVIDED



You only live once, so why not go out in style? That's what two cancer ward roommates, an irascible billionaire and a scholarly mechanic, decide when they get the bad news. They compose a bucket list - things to do before you kick the bucket - and head off for the around the world adventure of their lives.

Please RSVP by Thursday 4th Nov 2021, 4pm

SENIORS MOVIE DAYS

11:00AM - 12:30PM
KULIN, CRC
CHAMBERS

MON, 8TH NOVEMBER
MON, 13TH DECEMBER

FREE
EVENTS!

SNACKS
PROVIDED

Kulin Arts present
“Black and White”
art/craft exhibition

4th – 12th December

10am-4pm daily

- Works need to be Black and White using any medium (including 3D)
- Size of work no larger than A3 (297mm x 420mm)
- Works will need to be delivered or posted, receiving no later than 29th November 2021.
- Official Opening: 4th December 2pm--4pm.
Refreshments will be provided.
- There will be a PEOPLE’S CHOICE award
- Sales Commission – Members 5% Non-Members 10%

For more information contact:
Val Whiting 0429 685 131
Erin Bailey 0429 809 013
arts@kulin.com.au



Kulin
Community
Arts Centre



Kulin **C**ommunity **M**arkets

Saturday 4th December 2021

9am-1pm

Kulin Memorial Hall

\$10 per stall

Stallholder application forms and information available from:

⇒ www.facebook.com/kulincommunitymarkets

⇒ Online form: www.jotform.com/ErinBailey/KCM04122021

⇒ **Erin Bailey** 0429 809 013 erin@kulin.com.au

⇒ **Kulin CRC** T: 9880 1204 F: 9880 1221

admin@kulin.wa.gov.au

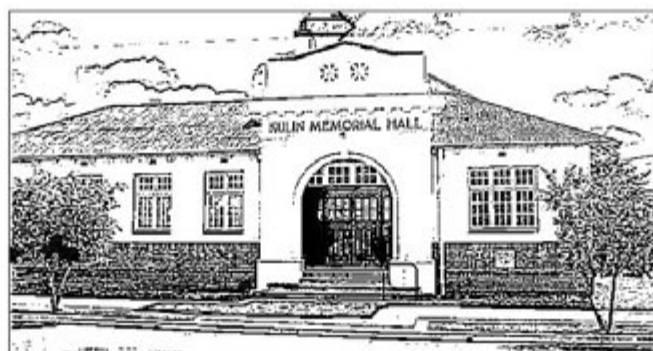

CORRIGIN FARM IMPROVEMENT GROUP

Position: Communications Officer



ABOUT THE CORRIGIN FARM IMPROVEMENT GROUP

The Corrigin Farm Improvement Group is a progressive and vibrant non-profit organisation run by farmers for farmers. The group is an innovative and well-resourced grower group based in Corrigin, Western Australia. CFG services the Shires of Corrigin, Quairading, Kondinin, Kulin, Narembeen, and Bruce Rock. The group provides its members and the community with innovative, timely and relevant research, development and extension, and grower and industry network opportunities from all over Australia.

We are seeking a highly motivated and enthusiastic individual to lead our communications and marketing strategy.

THE POSITION

The Communications Officer is responsible for delivering an effective communication and marketing strategy that maximises stakeholder engagement and leads to greater impact of the group's activities and increased engagement of industry with the group's activities. Core activities include:

- Explore new and innovative communication channels that engage a greater proportion of our membership.
- Identify and collate relevant industry information for distribution to CFG members.
- Preparation, editing and publishing of key CFG publications.
- Development of the CFG website as an effective 'shopfront' for information and contact.
- Explore and implement strategies that increase engagement with industry partners.
- Design and deliver targeted communication campaigns for CFG branded and supported events.
- Create new content from CFG activities and manage the CFG library of past communication content.
- Development and use of metrics to measure stakeholder engagement.

The above list is not exhaustive, and the role may change to meet the overall objectives of the group. The Project Officer reports directly to the Executive Officer

LOCATION:

The Corrigin Farm Improvement Group is located in Corrigin, Western Australia, approximately 230km east of Perth. Corrigin is a progressive community in the Central Wheatbelt that offers a welcoming atmosphere with the best of rural living and amenities. More information can be found on the Shire of Corrigin website.

SALARY: Salary package negotiable based on experience.

ESSENTIAL CRITERIA:

- Degree in communications, marketing or related discipline, or significant relevant industry degree or experience.
- Current "C" class drivers Licence essential.
- Australian citizenship/permanent residency.

VALUABLE CRITERIA:

- Broad understanding of agricultural and Australian broadacre farming systems, products, and technologies.
- Demonstrated advanced level of organisational and administrative skills.
- Competency in the use of social media and production of printed and digital media to deliver information to the target audience.
- Ability to communicate clearly and concisely, varying communication style depending upon the audience.
- Proficient in the use of Word, Excel, PowerPoint programs, ability to learn specialist programs as required.
- Excellent attention to detail and written skills when communicating with others, both internally and externally.
- Ability to apply knowledge in a practical, commercial manner.
- Ability to work independently and be self-motivated, show initiative and work productively as part of a team.
- Willingness to assist and support others as required and work cordially with team members.
- Ability to prioritise tasks and meet deadlines.

EMPLOYMENT: Negotiable (part time position).

For further information and Job Description form contact: Veronika Crouch, Corrigin Farm Improvement Group Executive Officer (0476 046 100, eo@cfg.org.au).

APPLICATIONS CLOSE 5pm Monday 8th November 2021.

CORRIGIN FARM IMPROVEMENT GROUP

Position: Project Officer



ABOUT THE CORRIGIN FARM IMPROVEMENT GROUP

The Corrigin Farm Improvement Group is a progressive and vibrant non-profit organisation run by farmers for farmers. The group is an innovative and well-resourced grower group based in Corrigin, Western Australia. CFG services the Shires of Corrigin, Quairading, Kondinin, Kulin, Narembeen, and Bruce Rock. The group provides its members and the community with innovative, timely and relevant research, development and extension, and grower and industry network opportunities from all over Australia.

We are seeking an enthusiastic and hardworking individual to coordinate on-ground research and development in the CFG area. This position is suitable for recent graduates as a great kick start for a career in the broadacre agricultural industry.

THE POSITION

The Project Officer reports directly to the Executive Officer, and guided by active grower members, to deliver a wide range of research and communication activities to our farming community. Core activities include:

- Field sampling, monitoring, evaluation and analysis of trial and demonstration sites.
- Delegated trial site management.
- Evaluate and present data and results from projects to identify trends, key messages, and research outcomes.
- Assist with organisation and running of events and workshops.
- Assist with project management and delivery of outcomes.
- Communicate to farmers through a diverse range of communication channels, including writing scientific trial reports for the R&D Annual.
- Connect with farmers to understand future industry opportunities, understand and prioritise local grower agronomic, environmental, and business management issues.

The above list is not exhaustive, and the role may change to meet the overall objectives of the group.

LOCATION:

The Corrigin Farm Improvement Group is located in Corrigin, Western Australia, approximately 230km east of Perth. There will be a requirement to be based within this area. Corrigin is a progressive community in the Central Wheatbelt that offers a welcoming atmosphere with the best of rural living and amenities. More information can be found on the Shire of Corrigin website.

SALARY: Salary package negotiable based on experience.

APPLICATIONS CLOSE 5pm Monday 8th November 2021.

ESSENTIAL CRITERIA:

- Degree in Agriculture or related disciplines or experience equivalent.
- Current "C" class drivers Licence essential.
- Australian citizenship/permanent residency.
- The ability to relocate to the region.

VALUABLE CRITERIA:

- Broad understanding of agricultural and Australian broadacre farming systems, products, and technologies.
- Demonstrated advanced level of organisational and administrative skills.
- Knowledge of or experience in scientific methods and analytical procedures appropriate to agricultural research.
- Knowledge and experience in research trial management including trial monitoring and writing scientific reports.
- Ability to communicate clearly and concisely, varying communication style depending upon the audience.
- Proficient in the use of Word, Excel, PowerPoint programs, ability to learn specialist programs as required.
- Excellent attention to detail and written skills when communicating with others, both internally and externally.
- Ability to apply knowledge in a practical, commercial manner.
- Ability to work independently and be self-motivated, show initiative and work productively as part of a team.
- Willingness to assist and support others as required and work cordially with team members.
- Ability to prioritise tasks and meet deadlines.

EMPLOYMENT: Negotiable (part time or full-time position).

For further information and Job Description form contact: Veronika Crouch, Corrigin Farm Improvement Group Executive Officer (0476 046 100, eo@cfg.org.au).

KULIN P&C
WINE & GIN
FUNDRAISER

www.wisewine.com.au

**Enter coupon codes at
checkout
KUWINE21
KUSPIRIT21**

**20% off your wine
10% off your gin**

Minimum purchase 12 bottles wine or 2 bottles gin. 20% of your sale is donated to the Kulin P&C. Must be 18+. If purchasing wine AND gin, please contact Nadine at nadine@wisewine.com.au, or 0402 640 904 to process your order.

Have your say today!

**Kulin 25
Strategic Community Plan
Projects**

ADVERTS



ANNE-MARIE'S HAIR STUDIO

L'Oreal Hair Packs SPECIAL \$50 each
(discounted from \$59.95)

Spoil yourself now or for Christmas (it's not far away!)

OR is it a birthday coming up?

Get your hair looking healthy - there is something for everyone

Call and have a chat about the right product for your hair type.

Contact Anne-Marie on 0427 443 109



Dr Andrea Roberts BVMS

PO Box 543 MERREDIN WA 6415

Ph: 0428 212 945

ABN 23036138418

**2021 Narembeen Kondolin Kulin |
Mobile Vet Visiting Dates**

Tue 26 th Jan	Tue 23 rd Feb
Tue 23 rd Mar	Tue 20 th Apr
Tue 18 th May	Tue 15 th Jun
Tue 13 th Jul	Tue 10 th Aug
Tue 7 th Sep	Mon 4 th Oct
Wed 3 rd Nov	Tue 30 th Nov

Please ring or text Andrea for an appointment right to your front door.

FOR SALE

\$162,000

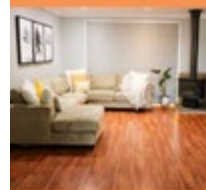

3 BEDROOM, 1 BATHROOM WITH SHED AND PATIO

CONTACT JAIME ON 0491 292 479

ADVERTS

PH:0898801201

Email:kulincommunityhub@yahoo.com

KULIN COMMUNITY HUB
the Tin House Pub

Here at the Hub, we want to give you best experience.
We do everything, from coffee, to in house and outside catering.
Also provide accommodation, please give us a ring to enquire

Food Available 7 DAYS A WEEK

Tuesday – Saturday
lunch 12-2 Dinner 6-8

Sunday- Monday
lunch 12-2 Dinner 6-7.15

Open 7 days a week

For your every need

Opening hours
TUESDAY – SUNDAY 9AM- UNTIL LATE
MONDAY – 3PM UNTIL LATE

We know your soil because we **dig deeper** into the data



Soil test with inSITE, our industry leading soil analysis program

- Independent laboratory.
- Rapid turnaround times.
- Wide range of analytes measured.
- Product recommendations based on results.
- Support from your experienced Area Manager.
- View results on SummitConnect.
- Customer owned data.



Nutrien Harcourts

Thinking of selling or leasing
your rural property?

If you're considering selling or leasing your property from Wickepin to Kulin and the surrounding areas, now is the time to get in touch with Ty Miller.

Ty specialises in marketing rural property and has lived in the area for 40 years.

For a professional level of service & your obligation free appraisal, contact him to discuss your property needs today.



Ty Miller

0429 881 108

Your **local** real estate agent

tyronmiller@bigpond.com

CR INDUSTRIES

AU39165
MRB6507

ENGINEERING SPECIALISTS



Precision Lubricants

Mobile Service of Hydraulic Hoses
Hydraulic Rods, Cylinders, Seals etc

Fabrication Machining Line Boring
Tailshafts PTO Shafts

Automotive Brass Air Fittings



**14Tonne
MOBILE CRANE
HIRE**



NO RENT. OWN YOUR CYLINDER.

98 801 800
0432 799 363
7am - 4pm
Mon - Fri



Central Agcare COUNSELLING

Free, confidential counselling services are available to all. We offer counselling to all age groups from 5 years of age.

Face to face counselling or by phone servicing the Corrigin, Bruce Rock, Narembeen, Kulin, Kondinin, Hyden, Quairading, Brookton, Pingelly, Cuballing & Wickepin areas.

Sand play and Art Therapy is available for children at the Corrigin office.

We are qualified Family Counsellors who can help individuals, couples and families negotiate their way through distressing experiences and bring understanding to them such as:

Anxiety

Depression

Life changes (physical & mental)

Abuse (past and present)

Loss and grief and

Relationship issues (home & work)

We are here to help.

Contact our Counsellors:

Joyce Contos: 0428 891 244

Anne Hague: 0427 133 711

Email: ceagcare@bigpond.com



20 Kirkwood Street, CORRIGIN (PO Box 6, CORRIGIN WA, 6375)

KULIN CONTACTS

SHIRE CONTACTS

SHIRE ADMIN OFFICE

HOURS

8.30am - 4.30pm

(Monday-Friday)

Ph: 9880 1204

Fax: 9880 1221

Email: admin@kulin.wa.gov.au

Website: www.kulin.wa.gov.au

SHIRE OF KULIN STAFF

CONTACTS

Garrick Yandle

Chief Executive Officer

Cassi-Dee Vandenberg

Deputy CEO

Judd Hobson

Manager of Works

Taryn Scadding

Community Services Manager

Shire Customer Service Officer

Trish Mahe

CARAVAN PARK

Trish Mahe

Ph: 0439 469 850

KULIN CRC AND VISITOR CENTRE

8:30am- 4.30pm

(Monday-Friday)

Ph: 9880 1204

Fax: 9880 1221

crccounter@kulin.wa.gov.au

Website: www.kulin.wa.gov.au

CHILDCARE CENTRE

Melina McBow

8.00am- 5.30pm (Mon to Fri)

Ph: 08 9880 1636

Email: kulinccc@kulin.wa.gov.au

FREEBAIRN RECREATION CENTRE

Ruth Tyson

Ph: 9880 1000

Email: reccentre@kulin.wa.gov.au

AQUATIC CENTRE

Mark Gillbard

CLOSED APRIL TO OCTOBER 2021

Ph: 9880 1222

Email: pool@kulin.wa.gov.au

EMERGENCY CONTACTS

Kulin Police Station	9861 5800
Kulin Doctors Surgery	9880 1315
Kulin Fire Brigade	000
Kondinin Doctors Surgery	9889 1753
Kondinin Hospital	98941222
Corrigin Hospital	9063 0333
Corrigin Doctors Surgery	9063 2107
Lake Grace Hospital	9890 2222
Lake Grace Doctors Surgery	9865 1208
Hyden Doctors Surgery	0429 082 746
Narrogin Hospital	9881 0333
Narrogin Police Station	9889 1100
Western Power (Emergency)	13 13 51
Water Supply	13 13 75
Kulin Water Depot	9880 1356
Harvest Ban Info Line	9880 1511
Shire of Kulin	9880 1204

LOCAL KULIN PHONE

DIRECTORY IS

AVAILABLE AT THE

KULIN CRC

KULIN/KONDININ ALLIED HEALTH SERVICES

Kulin Clinic Nurse 8:30am-12:30pm Tue, Wed, Fri Mornings	9880 1056
Kulin Medical Centre Dr Mackie Tue and Fri Mornings	9880 1315
Child Health Nurse Miranda O'Brien	9880 1056
Narrogin Primary Health Occupational Therapist Speech Therapist Dietician Mental Health Physiotherapist	9881 0385
Aboriginal Health Rachel Andrews	9894 1222

Family Counsellor Central Agcare	9063 2037
Drug and Alcohol Counselling HollyOake	9881 1999
Rural Community Support Service	9881 3939