

KULIN ALL AGES PRECINCT

KULIN, WA

LANDSCAPE CONTRACT: KUL-02

LANDSCAPE & IRRIGATION WORKS

CLIENT: SHIRE OF KULIN

ISSUE FOR: 85% DETAIL DESIGN FOR REVIEW

DATE: **DECEMBER 2020**

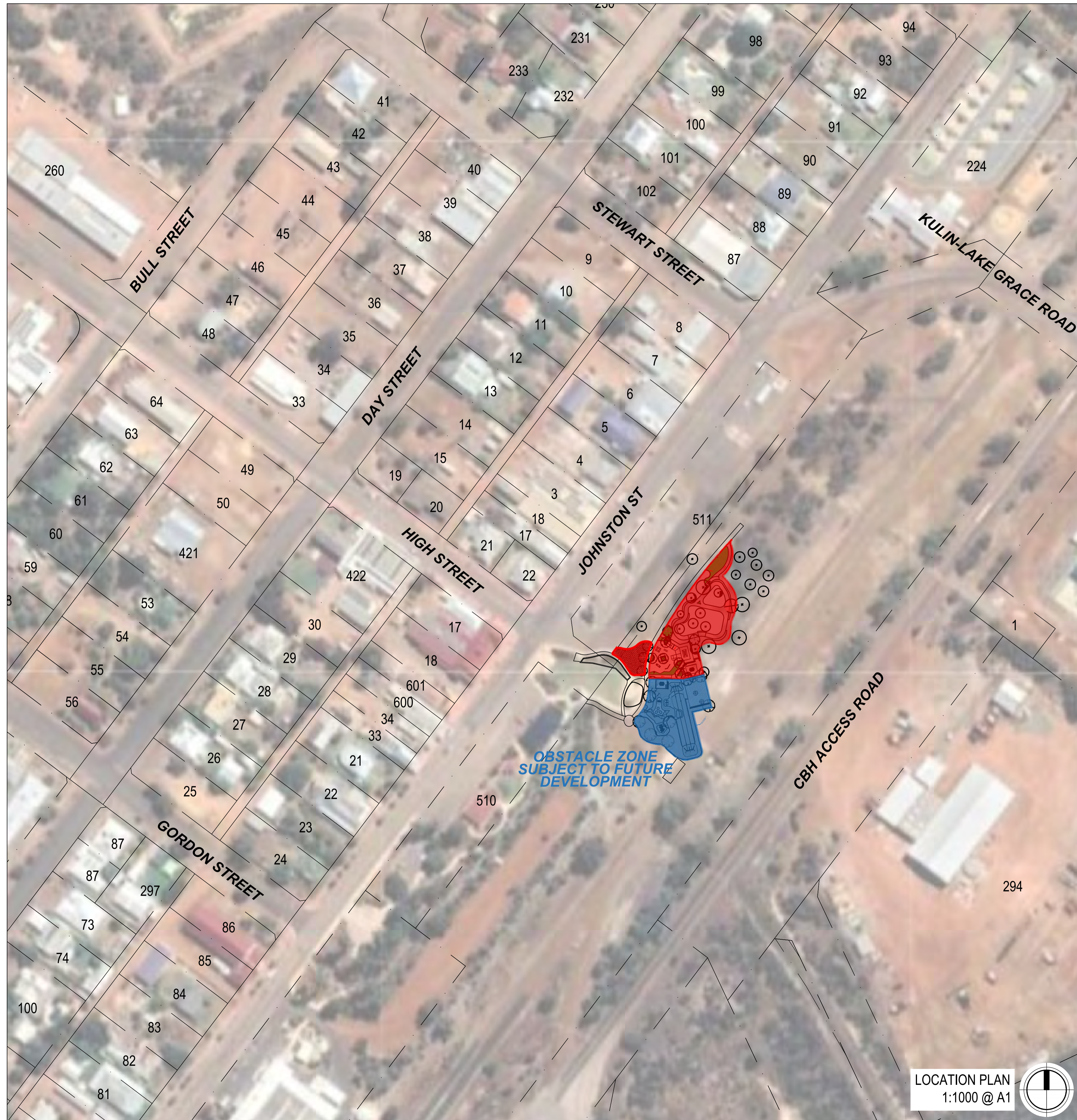

Sheet List Table

Sheet Number	Revision	Sheet Title
KUL-02-000	B	COVERPAGE
KUL-02-301	B	LANDSCAPE GRADING PLAN
KUL-02-401	B	LANDSCAPE HARDSCAPE PLAN
KUL-02-501	B	LANDSCAPE PLANTING PLAN
KUL-02-601	B	FUTURE OBSTACLE ZONE
KUL-02-900	B	INDICATIVE RENDERS
KUL-02-901	B	TYPICAL HARDSCAPE DETAILS
KUL-02-950	B	TYPICAL FURNITURE DETAILS
KUL-02-951	B	PUMP TRACK DETAILS 1 OF 3
KUL-02-952	B	PUMP TRACK DETAILS 2 OF 3
KUL-02-953	B	PUMP TRACK DETAILS 3 OF 3
KUL-02-954	B	SKATE PARK FURNITURE DETAILS 1 OF 2
KUL-02-955	B	SKATE PARK FURNITURE DETAILS 2 OF 2
KUL-02-970	B	TYPICAL SOFTWARE DETAILS & NOTES

LOCATION PLAN
1:1000 @ A1





STANDARD NOTES

- SET OUT & DIMENSIONS.** THE CONTRACTOR SHALL SET OUT ALL PATHS, WALLS, SURFACES AND ELEMENTS EITHER ON OR OFF SITE PRIOR TO CONSTRUCTION AND SHALL DETAIN THE SUPERINTENDENT'S SET OUT APPROVAL PRIOR TO WORKS COMMENCING. WRITTEN DIMENSIONS SHALL TAKE PRECEDENCE OVER SCALE. CHECK ALL DRAWING SCALES IN CONSULTATION WITH DRAWING SIZE.
- SERVICES & SITE ASSETS.** THE CONTRACTOR SHALL INVESTIGATE THE NATURAL OCCURRENCES OF ALL EXISTING SERVICES AND RETAINED SITE ASSETS AFFECTED BY THEIR WORKS. FAILURE TO TAKE DUE CARE SHALL NOT LIMIT THE CONTRACTOR'S LIABILITIES.
- REFERENCE.** THE CONTRACTOR SHALL REFER TO ALL CONTRACT DOCUMENTS, THE SPECIFICATION AND DRAWINGS PRIOR TO AND DURING THE WORKS.
- DISCREPANCIES.** NOTIFY SUPERINTENDENT OF ANY SUSPECTED OR KNOWN DISCREPANCIES OF ERRORS PRIOR TO THE ORDERING OF AFFECTED MATERIALS AND OR CONSTRUCTION OF AFFECTED WORKS.
- RELEVANT STANDARDS.** THE CONTRACTOR SHALL UNDERTAKE ALL PRICES AND WORKS IN ACCORDANCE WITH CURRENT INDUSTRY BEST PRACTICE AND ALL RELEVANT AUSTRALIAN STANDARDS.
- SERVICE LOCATOR.** THE CONTRACTOR SHALL UNDERTAKE A DIAL BEFORE YOU DIG PROCESS PRIOR TO COMMENCING WORKS ON SITE. THE CONTRACTOR SHALL ENGAGE A SERVICE LOCATOR TO MAP THE SPECIFIC LOCATIONS AND DEPTHS OF ALL SERVICES AND ADVISE ALL RELEVANT STAFF AND SUBCONTRACTORS IN WRITING PRIOR TO COMMENCING WORKS ON SITE.

B	16.12.20	YC	85% DETAIL DESIGN FOR REVIEW
A	17.11.20	YC	50% DETAIL DESIGN FOR REVIEW
REV	DATE	BY	ISSUE OR AMENDMENT

THIS IS AN UNCONTROLLED DOCUMENT ISSUED FOR INFORMATION ONLY UNLESS SIGNED BELOW AT EACH RELEVANT STAGE.

INTERNAL DESIGN REVIEW
 THIS DESIGN IS NOT AUTHORISED FOR CONSTRUCTION UNLESS SIGNED HERE. EMERGE DIRECTOR

INTERNAL PRETENDER REVIEW
 THIS DRAWING IS NOT AUTHORISED FOR TENDER WITHOUT BEING INTERNALLY REVIEWED AND SIGNED HERE. EMERGE DIRECTOR

AUTHORISED FOR CONSTRUCTION
 THIS DRAWING IS NOT AUTHORISED FOR CONSTRUCTION UNLESS IT IS MARKED REV 1 OR HIGHER AND IS SIGNED HERE. EMERGE DIRECTOR

**PROPOSED OBSTACLE ZONE
SUBJECT TO FUTURE
DEVELOPMENT**

- LEGEND**
- EXTENT OF WORK
 - EXISTING CONCRETE FOOTPATH TO BE RETAINED
 - CONCRETE FOOTPATH LIGHT MACHINE TROWEL FINISH
 - BLACK ASPHALT PUMP TRACK
 - COLOURED PAINT ON CONCRETE (VIVID WHITE, ZPUNK, 3, JACUZZI, 4, SUMMER AIR)
 - SHRUB PLANTING
 - SOLAR LIGHT POLE
 - MULCH ONLY TO EXISTING VEGETATION
 - ROLL ON TURF
 - LATERITE BLOCK RETAINING WALL
 - 350mm WIDE PRECAST CONCRETE SEATING WALL
 - LATERITE BOULDER RETAINING
 - MOWING KERB
 - CONCRETE FOOTPATH WITH BROOM FINISH
 - EXISTING TREE TO BE RETAINED
 - EXISTING TREE TO BE REMOVED
 - SET OUT POINT

PROPOSED SURFACE COLOURS

Dulux 1W Vivid White™	Dulux A278 Funk
Dulux 58802 Summer Air	Dulux A326 Jacuzzi

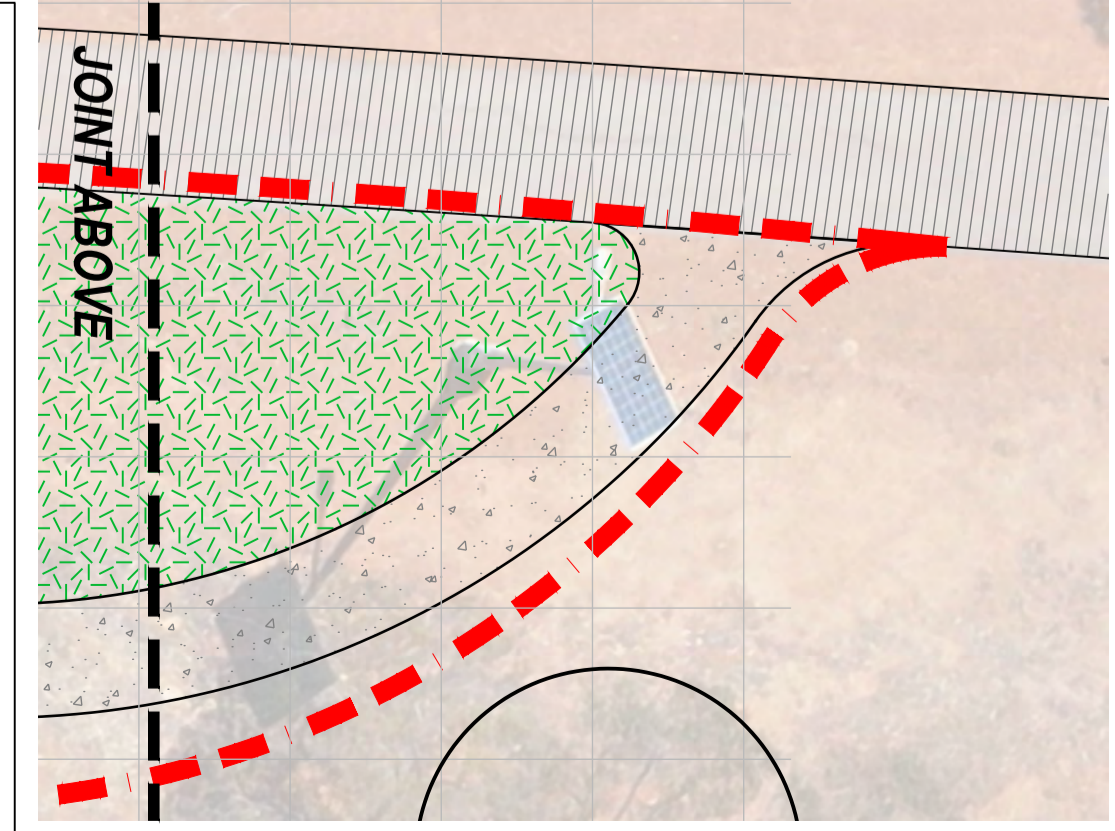

INFORMATION ONLY

emerge ASSOCIATES
 Integrated Science & Design
 PERTH (08) 9380 4988 • MARGARET RIVER (08) 9758 8159

PROJECT
KULIN ALL AGES PRECINCT
 KULIN, WA
 STAGE OR PHASE
ALL AGES PRECINCT

DRAWING TITLE
LANDSCAPE HARDSCAPE PLAN

CLIENT
 SHIRE OF KULIN

DESIGNED BY ZF PRELIM DESIGN REVIEWED BY ZF
 DRAWN BY YC PRELIM DWG REVIEWED BY ZF
 DATE INITIALLY DRAWN 06.11.2020

SCALE 1:100 @ A1 METRES

DRAWING NUMBER **KUL-02-401** REV **B**



- OVER UNDER KOMPAN FSW21400
- CUSTOM BOULDERING WALL
- ROPE CLIMBING WALL 081239M LAPPSET
- FLYING RINGS 081245M LAPPSET
- 600mm HIGH RUBBER MOUND
- BOULDERING CLIMBING CUBE (MEDIUM) 220610 LAPPSET

TENNIS HIT-UP WALL

OBSTACLE ZONE SUBJECT TO FUTURE DEVELOPMENT

- LEGEND**
- EXTENT OF WORK
 - RUBBER SOFTFALL
 - MOWING KERBS
 - SHRUB PLANTING
 - MULCH ONLY TO EXISTING VEGETATION
 - CONCRETE HARDSTAND

- EXISTING TREE TO BE RETAINED AND PROTECTED
- PROPOSED TREES

NOTICE: IN THE ABSENCE OF A FEATURE SURVEY, ALL EXISTING RETAINED SURFACES ARE SHOWN AS 0.00. ALL SPOT HEIGHT SHOWN ARE RELATIVE TO THIS

STANDARD NOTES

1. **SET OUT & DIMENSIONS.** THE CONTRACTOR SHALL SET OUT ALL PATHS, WALLS, HARD SURFACES AND ELEMENTS EITHER ON OR OFF SITE PRIOR TO CONSTRUCTION AND SHALL OBTAIN THE SUPERINTENDENT'S SET OUT APPROVAL PRIOR TO WORKS COMMENCING. WRITTEN DIMENSIONS SHALL TAKE PRECEDENCE OVER SCALE. CHECK ALL DRAWING SCALES IN CONSULTATION WITH DRAWING SIZE.
2. **SERVICES & SITE ASSETS.** THE CONTRACTOR SHALL INVESTIGATE THE NATURE AND LOCATION OF ALL EXISTING SERVICES AND RETAINED SITE ASSETS AFFECTED BY THEIR WORKS. FAILURE TO TAKE DUE CARE SHALL NOT LIMIT THE CONTRACTOR'S LIABILITIES.
3. **REFERENCE.** THE CONTRACTOR SHALL REFER TO ALL CONTRACT DOCUMENTS, THE SPECIFICATION AND DRAWINGS PRIOR TO AND DURING THE WORKS.
4. **DISCREPANCIES.** NOTIFY SUPERINTENDENT OF ANY SUSPECTED OR UNKNOWN DISCREPANCIES OR ERRORS PRIOR TO THE ORDERING OF AFFECTED MATERIALS AND OR CONSTRUCTION OF AFFECTED WORKS.
5. **RELEVANT STANDARDS.** THE CONTRACTOR SHALL UNDERTAKE ALL PRICING AND WORKS IN ACCORDANCE WITH CURRENT INDUSTRY BEST PRACTICE AND ALL RELEVANT AUSTRALIAN STANDARDS.
6. **SERVICE LOCATOR.** THE CONTRACTOR SHALL UNDERTAKE A DIAL BEFORE YOU DIG PROCESS PRIOR TO COMMENCING WORKS ON SITE. THE CONTRACTOR SHALL ENGAGE A SERVICE LOCATOR TO MAP THE SPECIFIC LOCATIONS AND DEPTH OF ALL SERVICES AND ADVISE ALL RELEVANT STAFF AND SUBCONTRACTORS IN WRITING PRIOR TO COMMENCING WORKS ON SITE.

REV	DATE	BY	ISSUE OR AMENDMENT
A	17.11.20	YC	50% DETAIL DESIGN FOR REVIEW

THIS IS AN UNCONTROLLED DOCUMENT ISSUED FOR INFORMATION ONLY UNLESS SIGNED BELOW AT EACH RELEVANT STAGE.

INTERNAL DESIGN REVIEW
 THIS DESIGN IS NOT AUTHORISED FOR TENDER WITHOUT BEING INTERNALLY REVIEWED AND SIGNED HERE: _____ EMERGE DIRECTOR

INTERNAL PRETENDER REVIEW
 THIS DRAWING IS NOT AUTHORISED FOR TENDER WITHOUT BEING INTERNALLY REVIEWED AND SIGNED HERE: _____ EMERGE DIRECTOR

AUTHORISED FOR CONSTRUCTION
 THIS DRAWING IS NOT AUTHORISED FOR CONSTRUCTION UNLESS IT IS MARKED REV 1 OR HIGHER AND IS SIGNED HERE: _____ EMERGE DIRECTOR

Integrated Science & Design
 PERTH (08) 9380 4988 • MARGARET RIVER (08) 9758 8159

PROJECT
 KULIN ALL AGES PRECINCT
 KULIN, WA
 STAGE OR PHASE
 ALL AGES PRECINCT

DRAWING TITLE
 FUTURE OBSTACLE ZONE

CLIENT
 SHIRE OF KULIN

DESIGNED BY ZF PRELIM DESIGN REVIEWED BY ZF
 DRAWN BY YC PRELIM DWG REVIEWED BY ZF
 DATE INITIALLY DRAWN 06.11.2020

SCALE 1: 100 @ A1 METRES

DRAWING NUMBER
KUL-02-601

REV **B**

SEE: HLD02B001 PROJECTS/KULIN/01/PHOTOS/BRANNING & SCANNING/01/01_AUTO/20/01/WORK/1/1

INFORMATION ONLY



VIEW A



VIEW B

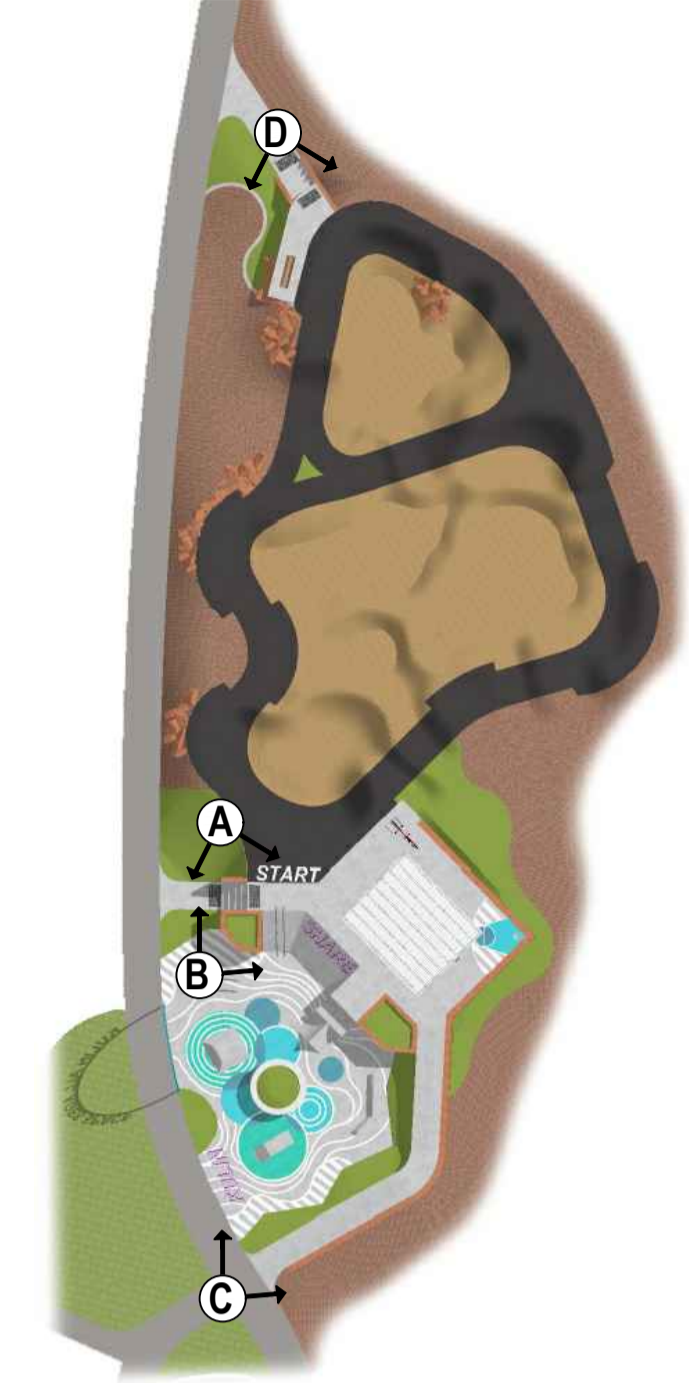

LOCATION PLAN



VIEW C



VIEW D

STANDARD NOTES

- 1. SET OUT & DIMENSIONS.** THE CONTRACTOR SHALL SET OUT ALL PATHS, WALLS, HARD SURFACES AND ELEMENTS EITHER ON OR OFF SITE PRIOR TO CONSTRUCTION AND SHALL OBTAIN THE SUPERINTENDENT'S SET OUT APPROVAL PRIOR TO WORKS COMMENCING. WRITTEN DIMENSIONS SHALL TAKE PRECEDENCE OVER SCALE. CHECK ALL DRAWING SCALES IN CONJUNCTION WITH DRAWING SIZE.
- 2. SERVICES & SITE ASSETS.** THE CONTRACTOR SHALL INVESTIGATE THE NATURE AND LOCATION OF ALL EXISTING SERVICES AND RETAINED SITE ASSETS AFFECTED BY THEIR WORKS. FAILURE TO TAKE DUE CARE SHALL NOT LIMIT THE CONTRACTOR'S LIABILITIES.
- 3. REFERENCE.** THE CONTRACTOR SHALL REFER TO ALL CONTRACT DOCUMENTS, THE SPECIFICATION AND DRAWINGS PRIOR TO AND DURING THE WORKS.
- 4. DISCREPANCIES.** NOTIFY SUPERINTENDENT OF ANY SUSPECTED OR KNOWN DISCREPANCIES OR ERRORS PRIOR TO THE ORDERING OF AFFECTED MATERIALS AND OR CONSTRUCTION OF AFFECTED WORKS.
- 5. RELEVANT STANDARDS.** THE CONTRACTOR SHALL UNDERTAKE ALL WORKING AND WORKS IN ACCORDANCE WITH CURRENT INDUSTRY BEST PRACTICE AND ALL RELEVANT AUSTRALIAN STANDARDS.
- 6. SERVICE LOCATOR.** THE CONTRACTOR SHALL UNDERTAKE A DIAL BEFORE YOU DIG PROCESS PRIOR TO COMMENCING WORKS ON SITE. THE CONTRACTOR SHALL ENGAGE A SERVICE LOCATOR TO MAP THE SPECIFIC LOCATIONS AND DEPTHS OF ALL SERVICES AND ADVISE ALL RELEVANT STAFF AND SUBCONTRACTORS IN WRITING PRIOR TO COMMENCING WORKS ON SITE.

REV	DATE	BY	ISSUE OR AMENDMENT
A	16.11.20	YC	50% DETAIL DESIGN FOR REVIEW

THIS IS AN UNCONTROLLED DOCUMENT ISSUED FOR INFORMATION ONLY UNLESS SIGNED BELOW AT EACH RELEVANT STAGE.

INTERNAL DESIGN REVIEW
 THIS DESIGN IS NOT AUTHORISED FOR CONSTRUCTION UNLESS REVIEWED AND SIGNED HERE: _____ EMERGE DIRECTOR

INTERNAL PRE-TENDER REVIEW
 THIS DRAWING IS NOT AUTHORISED FOR TENDER WITHOUT BEING INTERNALLY REVIEWED AND SIGNED HERE: _____ EMERGE DIRECTOR

AUTHORISED FOR CONSTRUCTION
 THIS DRAWING IS NOT AUTHORISED FOR CONSTRUCTION UNLESS IT IS MARKED REV 1 OR HIGHER AND IS SIGNED HERE: _____ EMERGE DIRECTOR

Integrated Science & Design
 PERTH (08) 9380 4088 • MARGARET RIVER (08) 9758 8159

PROJECT
KULIN ALL AGES PRECINCT
 KULIN, WA
 STAGE OR PHASE
ALL AGES PRECINCT

DRAWING TITLE
INDICATIVE RENDERERS

CLIENT
SHIRE OF KULIN

THE CONCEPTS OR AND CONTENT OF THIS DRAWING REMAIN THE PROPERTY OF EMERGE. THIS DRAWING SHALL ONLY BE USED FOR THE PURPOSE FOR WHICH IT WAS COMMISSIONED. UNAUTHORISED REPRODUCTION, USE OR COPYING OF THIS DOCUMENT OR ITS CONTENTS WITHOUT THE WRITTEN PERMISSION OF EMERGE IS STRICTLY PROHIBITED. EMERGE ACCEPTS NO RESPONSIBILITY OR LIABILITY FOR ANY ACTION OR CONSEQUENCE FROM THE UNAUTHORISED USE OR MISUSE OF THIS DRAWING AND ITS CONTENTS OR ANY ALTERATIONS OR AMENDMENTS MADE BY OTHER PARTIES. THIS DRAWING AND ITS CONTENTS SHALL BE DEEMED CONFIDENTIAL UNLESS AGREED OTHERWISE WITH EMERGE.

DESIGNED BY	ZF	PRELIM DESIGN REVIEWED BY	ZF
DRAWN BY	YC	PRELIM DWG REVIEWED BY	ZF
DATE INITIALLY DRAWN	06.11.2020		
SCALE	AS SHOWN		
DRAWING NUMBER	KUL-02-900		REV
			B

SEE LOCATION PLAN FOR FULL PROJECT CONTEXT AND LOCATION. SHIRE OF KULIN (MAY 2020) PHOTO: BRANNINGS & SCANES (01) 45102400 (WORKING)