

THE KULIN UPDATE

25TH JUNE 2020

05 FULL TIME TRUCK DRIVER

Applications are invited for the position of a full time Truck Driver (Road Train) with the Shire of Kulin.

14 WE SAY FAREWELL

Sadly, the Freebairn Recreation Centre says farewell to our resident backpackers Madi and Wout on the 1st July.

21 WE NEED YOUR INPUT

The Kulin Community Resource Centre would like your input about what content you would like to receive in the update.

PHOTO COMPETITION

Are you a keen photographer? Start clicking away on your camera or phone and take part in our fortnightly photo competition. It is free to enter and prizes to be won.

THE COMPETITION RULES

1. The competition is divided into several age categories:
 - 11 and under
 - 12 to 18
 - 18 and over
2. You can send a maximum of two pictures per person.
3. Entrants must agree that their entries may be featured in the Kulin Update, CRC and Shire website or social media. We will include the entrants name where possible.
4. Please email us a copy of your photo, your name, age category and a brief description of your photo.

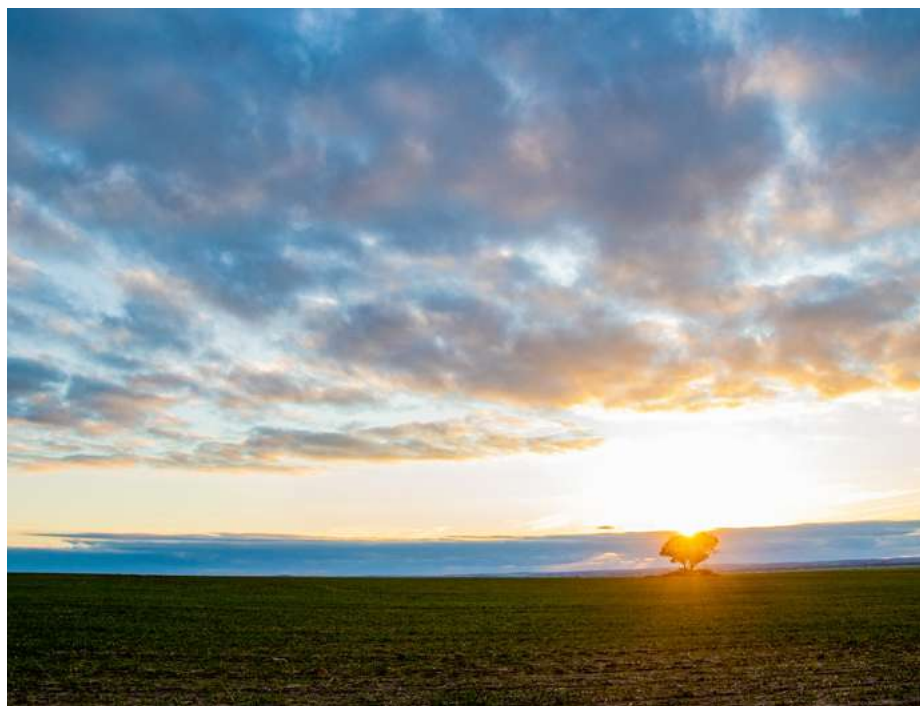

5. Please do not send files larger than 2MB.
6. Entries must be received by 3.00pm, Tuesday 7th July, 2020.
7. Photographs must be taken within the Shire of Kulin.
8. Winners will be announced and featured in the next Kulin Update on the 9th July and on the CRC Facebook page.

THE TOPIC

The topic for this competition is 'Kulin in winter'.

Have fun snapping away and we look forward to seeing your photos!

Email your entries to crccounter@kulin.wa.gov.au

CONTENT CORNER



The Kulin Update is proudly produced by the Kulin Community Resource Centre

CONTENT DEADLINES

All Articles to be submitted no later than 4pm Tuesday deadline

Next deadline 7th July
Next edition 9th July

ADVERTISING COSTS

Kulin Update 2020

Quarter page	\$15
Half page	\$20
Full Page BW	\$35
Full Page Colour	\$75

Clubs and Associations receive discounts on advertising please contact us for more information. Members receive 25% off advertising costs.

HAVE YOU GOT NEWS?

If you would like to share your news or information with the Kulin community, please email Kari on crccounter@kulin.wa.gov.au

KULIN CRC AND VISITOR CENTRE IS OPEN FOR ALL SERVICES FROM:

**8.30AM - 4.30PM
MONDAY TO FRIDAY.**

THE CRC CAN BE CONTACTED VIA THE FOLLOWING:

**PHONE: (08) 9880 1021
KULIN UPDATE: CRCCOUNTER@KULIN.WA.GOV.AU**



HAPPY BIRTHDAY!

**June
25th
26th
29th
30th**

Isobel Noble, Harper Grant
Brenton Tyson, Simon Duckworth, John G Ryan, Jocelyn Owen
Shahan Hobson, Chloe Cleverley
Grantly Mullan, Janine Noble, Rachel Argent, Tanya Dupagne

**July
1st
2nd
5th
8th
9th**

Royce Argent, Zali Smeed
Paul Cook, Pauline Tyley
Jan Ryan
Brian Adams, Alan Waters, Zachary Savage, Ronan Doust,
Van Jasper, Cruz Williams, Tatiana Davies
Hazel Bull, Diane Ryan

CEO CORNER

Welcome back to the final CEO Corner for the 2019/20 Financial Year. A few rainy days over the past few weeks appear to have increased the mood and optimism of the local farming community. Let's hope the semi-regular weekly falls of 10 to 15mm continue and occasionally include a few over 20mm. We don't ask for much, do we?

It's great to see the local tourist attractions around the community buzzing. The Caravan Park and RV area always seem to be well occupied, the Kulin Community Hub is slowly cranking up again, the FRC is building some clientele with Friday night Auskick and Sunday Golf, as well as a few other local events, and the ladies at Acres of Taste are back to their hectic life producing delightful goodies to curb the hunger pains. We've seen some recent travellers make use of our community sporting facilities at the bowling green and golf fairways, which are just other low-cost facilities that contribute to attracting tourists to our community.

As was publicised in my previous CEO Corner, Shire staff and Council successfully held Community Workshops to engage with the wider community and specific groups regarding potential community infrastructure projects to capitalise on the current funding opportunities outlined by both the Federal and State Governments.



Acres of Taste are back to producing delightful goodies.



The Kulin Community Hub are starting to welcome visitors, from near and far, through their doors again.

It was great to witness the enthusiasm of the KDHS students with contribution towards the 'All Ages Activity Precinct'. Last year a group of students wrote to Council with their ideas regarding potential 'youth' focused infrastructure. The students have since been working with Shire staff to

streamline their ideas via developing master plan concepts, as well as a survey to identify priority projects, culminating in a very participatory workshop to further clarify their ideas. We received some great feedback and contributions from the kids and hopefully Shire staff and Council can come up with an innovative



Garrick Yandle
Chief Executive Officer

Master Plan that creates a cost effective “precinct” suitable for local kids of all ages as well being an additional tourist attraction. Unfortunately, I’m not sure this will include Toby McInnes’ request of “somewhere to go fishing”, but we appreciate Toby, and all the kids’ ideas and contributions. It looks like a “ninja warrior course” and climbing wall facilities were high on the kids’ innovative lists of ideas.

Council also held a targeted workshop with the recently reinvigorated Cultivating Kulin Committee. CKC via various community groups are keen to invest in a community infrastructure project, of which Council will provide matching funding. This workshop allowed members of both CKC and Council discuss potential projects for partnership opportunities between both parties. This is just another great example of community collaboration around Kulin.

The wider Community Workshop saw around 20 community members discuss a wide range of community projects that Shire staff and Council have identified as potentially being suitable for investing in the nearly \$1.5M of funding available. We received a reasonable response via the “survey monkey” survey put out. I recognise that this process may have seem rushed, however the time of the additional funding announcements in early June, as

well as the impending Council Budget development required this process to take place in a relatively short space of time. Having said that, community engagement is an on-going process that Shire staff and Council undertake on a daily basis. Community members are welcome to request a hard copy of the survey or even put in writing their ideas for potential community infrastructure projects. It was great to have Mr Harold Proud still providing a strong contribution to the Workshops in his usual effervescent manner.

A big thank you to all Shire staff who have contributed to the Workshops and project ideas in both the foreground and the background.

The Works Crew have continued to be busy with their winter maintenance grading program around the gravel roads of the Shire. For anyone that has come across the Works Crew undertaking their winter grading around the Shire backroads, the teamwork is certainly poetry in motion as 4 graders and 3 rollers work together to maintain the best roads in the Wheatbelt. I’m sure Judd could assist Adam Simpson with some teamwork advice as his team deals with their current struggles.

Happy EOFY everyone and until next time safe travels.

Garrick Yandle
Chief Executive Officer

JOB OPPORTINITIES IN THE SHIRE OF KULIN

SHIRE OF KULIN TRUCK DRIVER / ROAD TRAIN OPERATOR POSITION

Applications are invited for the position of a full time Truck Driver (Road Train) with the Shire of Kulin.

The successful applicant will be required to hold a MC licence and completion of appropriate training as required by the Code of Practice on Fatigue Management for Commercial Vehicle Drivers. Applicants will be encouraged to undertake on the job training to become proficient in operating other

items of Council plant and machinery, while appropriate off the job training will be provided as required.

Conditions of employment are in accordance with the Local Govt. Industry Award 2010. With incentives such as regular overtime, over award payments, superannuation and other bonus schemes operators have the capacity to earn in the vicinity of \$55,000 - \$65,000 per annum. Subject to availability at the time

of the offer, subsidised housing may also be available to the successful candidate.

Kulin is located three hours south east of Perth, has a district population of 1000 and is well serviced in terms of health care and schooling (to year 10), has recreation facilities second to none and an energetic community provides the opportunity for plenty of active participation and quality living. Further information may be obtained by contacting Judd Hobson, Manager of Works, on 0427 801 241.

Applications outlining employment history and other relevant details, including the names of 2 recent referees must be received by the undersigned by Thursday 9 July 2020.

J Hobson
Manager of Works
PO Box 125
KULIN WA 6365
works@kulin.wa.gov.au

Phase 4 of eased restrictions will take effect in WA on **Saturday 27 June**

Limits removed for all gatherings
Note: the 2sqm per person capacity rule remains in place.

Food and drink service for standing patrons will be permitted

Gyms will be able to be open without staff present

Unseated performances permitted at venues including concert halls, and live music venues

Major events can occur in line with remaining restrictions. **50% capacity rule applies** for Optus Stadium, HBF Park & RAC Arena

5 Phase 5 is expected to start on 18 July. It will remove remaining State restrictions except WA's hard border with the eastern states and travel to remote Aboriginal communities

Please continue to exercise physical distancing and healthy hygiene



COMMUNITY INFRASTRUCTURE PROJECTS

FUNDING OPPORTUNITIES 2020/21 OVERVIEW

BACKGROUND

Economic, environmental and climatic conditions have led to both the Federal and State Governments initiating a range of economic stimulus packages entailing funding opportunities for local governments. There is potential for Kulin Shire Council and the wider Kulin community to gain considerable benefit from these opportunities with well targeted, planned and community developed funding submissions. Shire staff have been liaising closely with Council to identify and develop specific projects suitable for each specific funding opportunity. Projects have also been identified with cross reference to Council's Strategic Community Plan and Corporate Business Plans (2017).

CONSULTATION

Council sought community input and feedback to determine the key priorities for community infrastructure requirements that resonate within the community. Council held a Community Workshop on Thursday 11th June 2020. The purposes of this proposed Workshop were:

- Funding – provide overview of potential sources and opportunities.
- Projects – outline proposed ideas and how they fit with each funding source.

- Survey – identify community priorities.
- Conversation – allow community to provide feedback to Council and Shire staff.
- COVID 19 – provide update on how Council and the community have managed the challenge.

The Community Workshop also contributed towards the initial stages of Council updating its Strategic Community Plan and Corporate Business Plan, both of which are due for a major review in 2020/21 financial year.

FUNDING OPPORTUNITIES

Funding opportunities, their relevant sources and specific requirements are outlined below.

1. Federal Government
 - Drought Community Funding Program - \$500,000.
 - Local Roads and Community Infrastructure Program - \$570,000.
 - Heavy Vehicle Safety and Productivity Program - \$550,000
2. State Government
 - Community Sporting and Recreation Facilities Fund - Annual and Forward Grants - \$2 million.
-(Small Grants) \$100,000
 - Regional Economic Development Fund (\$100,000).
 - Community Water Grants.
 - Bicycle Network Grants.

COMMUNITY SURVEY

As part of the consultation process, members of the community provided feedback to the Shire via a survey seeking their priorities for other "Community Infrastructure Projects".

SHIRE PROCESS

Shire staff is collating information from the survey and workshop and will provide a summary back to Council as part of the 2020/21 capital works budget development process. Council will provide feedback to staff with regard to which funding applications to pursue and which specific projects to include. If funding applications successful, they will be included as part of Council's 2020/21 Capital Works Budget upon notification from the relevant authority.

PROJECT THEMES

The Council and Shire staff identified various projects and opportunities to be discussed or put on a wishlist. The available funding sources provide a significant opportunity for our Council to really invest in community infrastructure in with clear direction and purpose.

PROJECT IDEAS

Specific projects have been categorised within a theme as follows:

- **ACCOMMODATION**

Short Stay Tourist Cabins
Single Workers Quarters

COMMUNITY INFRASTRUCTURE PROJECTS

Caravan Park Expansion

- **AQUATIC CENTRE AMENITIES**
 Splash Down Pool and Slide Refurbishment
 Shade Area with Solar Panels
 BBQ Area
 Recreation Amenities

- **ELDERLY**
 Mobility Access - Footpaths and Pram Ramps

- **FEASIBILITY STUDIES / MASTER PLANNING**

Youth Precinct
 Aquatic Centre Amenities
 Early Childhood Centre
 Short Stay Accommodation

- **FREEBAIRN RECREATION CENTRE**
 Court Refurbishment
 Emergency Generator
 4th Changeroom and Storage Shed

- **OUTER TOWNS**
 Holt Rock
 Dudinin Tennis Club
 Pingaring Golf Club

- **OVAL**
 Irrigation upgrade
 Lighting upgrade

- **PATHS**
 Footpath Improvements
 Town Circuit - Walk / Mountain Bike / Exercise Trail

- **SIGNAGE**
 Town Entry x 4
 Business Signage
 Electronic Noticeboard

- **SECURITY**
 CCTV and Solar Lighting

- **TOWN CENTRE**
 VDZ Stage 2
 Picnic Area
 Playground Replacement
 Drainage Improvements
- **WATER SUPPLY**
 FRC Bore and Infrastructure
 Kulin Town - Catchment Maintenance
 Kulin Town Dam – Standpipe controller
 Pingaring East Dam and Catchment – Maintenance
 Little Italy / South East Hyden

- Bin / Dragon Rocks Dam
 Holt Rock Bore
 Henderson Road Bore – Solar Pump
 Dudinin Dam – Standpipe Controller and Catchment Enhancement

- **YOUTH / KIDS AMENITIES**
 Youth Precinct
 Skate Park
 Bike Amenities

Our way forward
 The final phases for the easing of restrictions in Western Australia.

Phase 4 COMMENCES **27 JUNE**

- Limits removed for all gatherings. Note: the 2sqm per person capacity rule remains in place.
- Food and drink service for standing patrons will be permitted.
- Gyms will be able to open without staff present.
- Major events can occur in line with remaining restrictions. Note: 50% capacity rule in place for major sports and entertainment venues.
- Unseated performances permitted at venues including concert halls and live music venues.

Phase 5 COMMENCES **18 JULY***

- The 2sqm per person rule will be abolished for all venues. 50% capacity rule for major sports and entertainment venues will also be removed.
- All State restrictions will be removed, except for the hard border with the eastern states, and restrictions on travel to remote Aboriginal communities.

*Expected date for the start of Phase 5. Final timing to be confirmed in line with expert health advice.

Phase 6 TIMING **TBD**

- Remaining State restrictions will be lifted; Interstate travel will resume. Restrictions on travel to remote Aboriginal communities will be lifted.

OPEN

Please continue to exercise physical distancing and healthy hygiene.

PUBLIC NOTICES FROM THE SHIRE OF KULIN

SHIRE OF KULIN PROPOSAL TO MAKE TWO NEW LAWS

The Shire of Kulin is providing public notice of its proposal to make two new local laws.

CEMETERIES LOCAL LAW 2020

The purpose of the proposed local law is to provide for the orderly management of the Kulin Public Cemetery (Reserve 192552) Dudinin Public Cemetery (Reserve 14995) and the Pingaring Public Cemetery (Lot 3142) in accordance with established plans and to create offences for inappropriate behaviour within the cemetery grounds; and

The effect of the proposed local law is to ensure compliance

by all persons engaged in the administration, the burying of deceased and the provision of services to or making use of the three cemeteries in the district.

DOGS LOCAL LAW 2020

The purpose of the proposed local law is to make provisions about the impounding of dogs, to control the number of dogs that can be kept on premises and the manner of keeping those dogs and to prescribe areas which dogs are prohibited.

The effect of the proposed local law is to extend the controls over dogs which exist under the Dog Act 1976.

A copy of the Cemeteries Local Law 2020 and the Dogs Local Law 2020 may be obtained from the Shire Office or viewed on the Shire of Kulin website.

Submissions concerning the proposed local law can be made in person to the Shire of Kulin, 38 Johnston St Kulin, via post to PO Box 125 Kulin 6365, or email to eso@kulin.wa.gov.au, by 4.30pm 28 August 2020.

Further information can be obtained from Nicole Thompson 98801204 or email eso@kulin.wa.gov.au

Garrick Yandle
Chief Executive Officer

COUNCIL DECISIONS JUNE 2020

REVIEW OF LOCAL LAWS

Council proposes to make two new local laws; the Shire of Kulin Cemeteries Local Law 2020 and the Shire of Kulin Dogs Local Law 2020. Community consultation will be undertaken prior to the adoption of the proposed new Local Laws.

VARLEY PROGRESS ASSOCIATION LEASE AGREEMENT

Due to the existing lease agreement expiring Council considered a new agreement to continue the existing arrangements for leasing cropping land (approx. 230ha) at Roe Loc 2315 to the Varley Progress Association. It was agreed that a

10 year lease be drawn up at a cost of one peppercorn, commencing 1 July 2020.

MAIN ROADS WA DEPROCLAMATION OF ROADS IN KULIN TOWNSITE

Council accepted a proposal to transfer a portion of Gorge Rock Lake Grace Rd to the Shire to be a designated local road and in return Main Roads are to provide funding toward the resurfacing of an area between Day St and High St along with some vegetation management works. In return Davies Rd will be transferred to Main Roads WA and designated as a State road. Council also requested funding to assist with drainage rectification measures.

NATIONAL REDRESS SCHEME

Council endorsed the participation of the Shire of Kulin in the National Redress Scheme. This scheme was established to recognise the harm suffered by survivors of institutional child sexual abuse.

ELECTED MEMBER AND CEO ATTENDANCE AT EVENTS

A new policy was adopted in line with the Legislation Amendment Act 2019 which requires Council to actively consider the purpose and benefits to the community from Councillors and the CEO attending events.

CULTIVATING KULIN COMMITTEE

CKC CROPPING PROJECT UPDATE

This year CKC were awarded the Kulin Community Cropping Lease for a 6 year period. The lease consists of 135ha at two sites known as the Airstrip and Proud's.

135ha of Scepter wheat has been planted and we would like to acknowledge the community members who have contributed to the project to date.

Tim Bardon Jnr & Snr
Mike & Kathy Wilson
Jarron Noble
Don Bradford
Michael, David & Peter Carmody
Murphys & McInnes families for their rock picking skills
Thank you also to Michael Lucchesi for managing the program on behalf of CKC and the community.

CKC are excited to undertake this project that will inject funds back into local projects within Kulin and we look forward to continued support from the community for this project.



Our fabulous rock pickers
Front: Grace and Maggie
Murphy, Zari Duckworth
Back: Tadhg McInnes, Sam
Murphy, Max and Wyatt
McInnes

CULTIVATING KULIN COMMITTEE ANNUAL GENERAL MEETING

Cultivating Kulin Committee Annual General Meeting
Tuesday 28th July 2020
4.00pm

AGENDA

1. Meeting Open
2. Present
3. Apologies
4. Minutes of previous meeting
5. Executive Committee Reports
 - a. President's Report
 - b. Treasurer's Report
6. Approval of Membership Applications
7. Election of Executive Members
 - a. Positions are declared vacant
 - b. Nominations are declared open
 - c. Voting
8. General Business
9. Next Meeting
10. Meeting Close



GENERAL NOTICES

DOCTOR'S AWAY

Dr Mackie has advised he will be away Monday 29th June. The Medical Centre will be closed on this day.

Kondinin Medical Centre
120 Graham St
Kondinin WA 6367
Ph: 9889 1753
Fax: 9889 1752
medical@kondinin.wa.gov.au

JOB OPPORTUNITY

We are looking for someone to join our team here at the Kulin Community Hub!

- Casual kitchen member.
- Mainly Friday night pizza.
- Making and cooking the pizza, needs to have good hygiene.
- Flexibility is preferred.
- With progression into more hours if wanted.

Please call 098801201 or 0400172979
Ask for Liam or Rebecca

HAVE YOU GOT AN UPDATE TO SHARE?

If you would like to share your news or information with the Kulin community, please email Kari on crccounter@kulin.wa.gov.au

WEATHER WARNING SMS LISTING

If you want to be added to the Weather Warning SMS listing, contact Nicole at the Shire for a form on eso@kulin.wa.gov.au

WANTED - OLD BATTERIES

Kulin Lions Club is fundraising for various projects. We will pick up batteries, or you may leave them at the back of Haydn's shed or the Kulin Tyre Service.

Contacts
H McInnes 0429 801 215
B Herwig 0400 163 599
R Doust 0499 802 054

CONTACTING YOUR LOCAL KULIN POLICE

Kulin Police Station is a 2 person station and operates on a shift basis. We also attend calls when required out of hours. For this reason the Police Station will NOT always be manned.

If you call the station on (08) 9880 1205 and get diverted to Albany or Perth please leave a message with them and we will contact you as soon as we can upon our return. If have a genuine emergency please dial 000

KULIN VOLUNTEER FIRE AND RESCUE BRIGADE TRAINING

Training occurs on the first Monday of every month or Tuesdays if the Monday falls on a public holiday.

WILDFLOWERS



Have you seen any Green-veined Shell Orchids in flower in the Kulin area? This one was spotted at the Merredin Peak and taken by Carina.

Please send us any pictures of wild flowers you have spotted recently to Kari on crccounter@kulin.wa.gov.au

REPORT WILD DOG SIGHTINGS AND ATTACKS

Please report any wild dog sightings, signs or tracks and any stock attacks to the EWBG Executive officer. Your input will ensure a coordinated control across the Eastern Wheatbelt.



Lisa O'Neil
0455 724 848
ewbg@outlook.com

KULIN CHILDCARE HAPPENINGS

GIVING SOME OF OUR FURNITURE A FACELIFT!

The children have been busy deconstructing appliances and giving some of our furniture a facelift! By sharing their knowledge of tools and learning new skills, they pulled apart an old fan using screwdrivers and spanners, re-attached the legs of our woodwork table and sanded, then painted our outdoor reading chair.

FINE AND GROSS MOTOR SKILLS

We have been focusing on our fine and gross motor skills. Lots of painting, letter/name tracing, threading and obstacle courses.

Till next time, take care and stay warm!!! Ox



IF ANYONE HAS ANY OLD APPLIANCES THEY WOULD LIKE TO DONATE, PLEASE DROP OFF AT GATE

BIOSECURITY FUNDING SCHEMES

BIOSECURITY FUNDING SCHEMES TO TACKLE PEST THREATS

More than 99% of Western Australian cattle, sheep and goat producers and grain, seed and hay growers actively support the biosecurity of their industries by making financial contributions to [WA's Industry Funding Schemes](#).

Farmer contributions to Industry Funding Schemes will support a range of priority animal disease and pest control programs next financial year.

Executive Officer for the schemes, Rebecca Heath, said three-horned bedstraw, skeleton weed, wild dogs, virulent footrot and several cattle diseases were among the key issues to be targeted by the schemes in 2020/21.

“Industry-based management committees have determined which pest priorities are to be addressed, the scheme’s areas of operation and the producer contribution rates,” Ms Heath said.

The schemes are an integral part of the State’s biosecurity system, helping to maintain access to domestic and international markets and supporting the viability and profitability of agricultural industries. For the 2020/21 financial year the contribution rate has increased for sheep and goat producers, but

remains unchanged for the other schemes.

Cattle: Producers pay a 20 cent contribution on the sale of each animal/carcase to fund surveillance programs for bovine tuberculosis, enzootic bovine leucosis and Johne’s disease in cattle.

Sheep and goats: From 1 July 2020, producers pay a 17 cent contribution on the sale of each animal/carcase produced within the State. The rate has increased from the existing 15 cents per animal/carcase contribution to fund on-ground wild dog control in priority gap areas as well as activities to contain the spread of virulent footrot in the Western Australian sheep and goat flock.

Grains and seed: Growers pay a 25 cent contribution on the first sale of every tonne of grain and seed grown within the South West Land Division to fund continuing programs to control skeleton weed and eradicate three-horned bedstraw.

Hay: Growers pay 12.5 cents per tonne on the first sale of hay grown within the South West Land Division to fund the skeleton weed and three-horned bedstraw programs.

Producers/growers who wish to opt out of the scheme/s must submit a 2020/21 [Notice of Opt Out form](#) by 30 June 2020. Producers that opt out lose all entitlements to assistance and compensation via the scheme.

The continued support of producers for the schemes enables WA broadacre and pastoral industries to identify and invest in biosecurity activities that help maintain our market advantage and the sustainability of the industries in Western Australia. More information on the Industry Funding Schemes is available from the [DPIRD website](#) or email IFS@dpiird.wa.gov.au

FUNDING SCHEME TO TACKLE WILD DOGS AND VIRULENT FOOTROT

The State’s sheep and goat producers will contribute 17 cents from the sale of every animal to help fund programs to control wild dogs and virulent footrot in Western Australia.

The producer contribution to the Sheep and Goat Industry Funding Scheme takes effect from 1 July 2020, and has increased from the existing 15 cents/head contribution.

Charles Wass, Chair of the industry-based Sheep and Goat Industry Funding Scheme Management Committee, said it was important that producers, stock agents and processors were aware of the new contribution rate.

The Funding Scheme enables the WA sheep and goat industry to raise funds for programs to address priority pest and disease threats.



KULIN DHS



ART EXHIBITION
FREE
ADMISSION

JUNE 29-JULY 3, 2020

10AM - 4PM

KULIN COMMUNITY ARTS CENTRE

COME AND SEE WHAT WONDERFUL
ARTWORKS THE STUDENTS HAVE
BEEN CREATING THIS SEMESTER

TEA & COFFEE AVAILABLE

Artworks from Kulin Arts Members
on sale

DONATIONS TO KULIN ARTS WELCOMED

FREEBAIRN RECREATION CENTRE

PHASE FOUR

This Saturday 27 June sees us enter Phase 4 of the Covid-19 WA Roadmap to Recovery. At the FRC we continue to try and remain flexible and adhere to the guidelines as they change and we adapt to the “new normal”. Once the latest restrictions are eased, I’m pleased to be able to let you know that you will be able to stand at the bar and consume your beverage again! Some habits have been hard to break so this slight but significant step will be welcomed by many I am sure.

Of course, there are many more important aspects associated with the easing of restrictions. It is anticipated the EDFL will soon be in a position to announce a fixture for a modified 2020 season. The Kulin-Kondinin boys have been training since the initial return to training guidelines were implemented so it will be great for them to have the opportunity to put their training to good use in a game situation. It is anticipated this will commence towards the end of July.

ROE DISTRICTS HOCKEY

The Roe Districts Hockey Association has decided against progressing in a competition in 2020. It is hoped there will still be some hockey-based activities made available to those still wishing to have a hit and a bit of social activity.

KULIN NETBALL CLUB

The Kulin Netball Club have been very proactive. With no formal season available for them, they have rallied some troops together to undertake some fitness training here at the Rec Centre on a Monday evening. It’s great to see the ladies come together to dust off some cobwebs and also enjoy the opportunity for a natter.

JUNIOR SPORTS

Junior netball and hockey training sessions are currently being run on a Thursday afternoon and have been getting good numbers along to have a taste of each of these sports.

Friday afternoons have seen a lot more activity and it’s been fabulous to see the kids out on the oval enjoying their AusKick sessions and Junior Footy training. This also gives the parents a chance for a bit of social activity and its been really nice to see people coming together again in the bar area while the kids are active in other areas of the Centre. Many thanks to everyone for adhering to our social distancing guidelines. The more we all do the right thing, the more likely it is we will keep progressing towards normality sometime soon.

GOLF CLUB

The Golf Club have been getting good numbers for their Sunday sessions the last few weeks. Anyone is welcome so if you are keen for a round of golf head into the FRC at 11.30am on a Sunday ready for a 12 noon tee off.

THE GYM

As of Monday June 29, the gym facility will be available to members ‘out of hours’. We still need to remain more than vigilant with regard to cleaning and sanitising of equipment so I ask that everyone respect this please and continue to follow the procedures in place to protect everyone’s health. Please note that only FOUR (4) patrons will be allowed in the gym area at any one time. Please contact me with any queries related to out of hours access.

FAREWELL

Sadly (but I am sure happily for them), we say farewell to our resident backpackers Madi and Wout on July 1. They have been here for a record amount of time and for me personally have been BRILLIANT to work with and have around the place. The last few months have been remarkably tough on everyone and I hope they have been thankful to be “stuck” in Kulin during a once in a lifetime health pandemic. It’s fair to say Kulin will hold a special place in their heart – for a whole range of reasons! I’d like to thank them for all they have done

FREEBAIRN RECREATION CENTRE

here during the past 9 months. Their work ethic and friendly faces have been so welcome and appreciated by us all. Wishing them all the best for their future travel adventures wherever they may go.

That's it for now. Enjoy the photos. Madi donned some serious protective equipment to clean the oven and a few of the appliances here during shutdown. And we also had solar panels installed! Never a dull moment here!

Thanks for your support.
Until next time,
Ruth



Solar panels have been installed.



Madi donned some serious protective equipment to clean the oven and a few of the appliances here during shutdown.

OPENING HOURS

Thursday 26 June
Friday 27 June
Saturday 28 June
Sunday 29 June
Thursday 2 July
Friday 3 July

Saturday 4 July
Sunday 5 July

* Opening hours at the time of print

Junior Hockey and Netball
AusKick and Junior Footy Training
CLOSED
Golf and Bowls
Junior Hockey and Netball
AusKick and Junior Footy Training
Last day of School Term 2!!
CLOSED
Golf

Bar Open 5pm
Bar Open 4pm

Bar Open 3pm
Bar Open 5pm
Bar Open 4pm

Bar Open 3pm

KULIN CWA UPDATE JUNE 2020

RESTORATION

After being locked out for 3 months, members are excited to be returning to their home base. We met for coffee (brewed) around the fire and made plans for the rest of the year. RESTORATION proposals were the main topic for the day. The progress report is as follows:

1. Drainage work- completed; and this has significantly reduced moisture under the floor and there is no longer a musty smell in the building.

2. Window replacements, fly screens and a screen door have been ordered and will be installed as soon as the component parts arrive at Narrogin Glass. This has, of course been delayed due to COVID 19 freight restrictions.

3. A building condition inventory was compiled and itemized in order of priorities.

4. An assessment of the building has been conducted by a Registered Building Surveyor, with pleasing results. The chimney is stable and in good condition, the roof was replaced about 15 years ago and is sound. As expected, repairing the floor in the main room is to be the first major restoration work, followed by minor stabilization of the ceiling, filling of the wall cracks and painting the meeting room.



5. Paintwork on the front façade is high on the agenda to smarten up the overall appearance.

6. Streetscape- the garden and yard have been nurtured well over the summer by Lexi Cook, Dot Cook and Harold Proud. A grateful thumbs-up to these folk for their dedication and effort.

7. Investigation into the title deeds of the property have produced encouraging results.

THANK YOU

We would like to thank the Kulin Bush Races for the donation towards the window replacements, fly screens and a screen door, and to other community members who have donated over \$4,000 towards the restoration fund.

AN INVITE

Our next gathering will be Friday 3rd July at 10.30am to briefly discuss the Building Surveyor's report and discuss ways on how the CWA can be more relevant in the Kulin community. We would like to extend a warm invitation to ladies in the community who would be able to offer any suggestions on a way forward for the CWA.





Where carers can reach out for support

Do you look after a family member or friend who is ill or has a disability?

Do your caring responsibilities affect your ability to work, study or socialise?

Are you looking for some support to improve your wellbeing?

If you answered yes to any of these questions then Carer Gateway can help you.

carergateway.gov.au

1800 422 737 Monday–Friday 8am–5pm



Australian Government



Connecting carers  to support services

CR INDUSTRIES

AU39165
MRB6507

Engineering Specialists

- MOBILE SERVICE OF HYDRAULIC HOSES
- AIRCONS TRACTORS, TRUCKS, CARS, HEADERS
- HYDRAULIC RODS, CYLINDERS, SEALS ETC
- GENERAL FABRICATION, AUGERS, CHASER BINS ETC
- CNC MACHINING, FLYWHEEL MACHINING, SURFACE GRINDING,
- GENERAL MACHINING / LINEBORING
- TAILSHAFTS, PTO SHAFTS
- HIGH TENSILE NUTS AND BOLTS ¼" TO 5/8" / 6MM TO 16MM

60 BULL STREET , KULIN, WA 6365 CALL CHRIS
0432799363/ 98801800 7AM -4PM MON-FRI



ADVERTS



The weather is still warm so now is the time to have your A/C checked on your car, truck, tractor. I have 10 years of experience servicing A/C systems on all makes and models from cars to earth-moving machinery and everything in between. If you believe your A/C is not working correctly please call to book your vehicle in for a service. I can come to you or you can drop your car off. I also provide the following services:

- Install/service A/C systems
- Test alternators and batteries
- Fit dual battery/solar systems to cars, caravans and camper trailers
- Fit/Supply trailer brake systems
- Supply/Fit camera kits eg. Reverse, Truck trailer or chaser bin auger
- Supply/Fit spotlights or worklights for cars, tractors, headers etc.
- Manufacture wiring harnesses
- Install 4x4 accessories eg. LED lights, power sockets, winches, battery monitoring
- Swap monitors between tractors
- Electrical/wiring repairs

For any questions or queries please ring Aaron Carruthers on 0429905452

RTA NO: AU42693

LIC NO: L121418

KYLE
GUMPRICH
0472
639 345



LAURIE
DUNN
0429
881 225

LC & HM DUNN WOOLBUYERS

WE SPECIALISE IN
ODDMENT SERVICES

AUCTION SALES AND ADVICE

FORWARD CONTRACTS

CALL US TODAY TO ARRANGE

A TIME THAT SUITS YOU

WORKING TOGETHER WITH NUTRIEN

BUSSELTON ADVANCED DRIVING TRAINING

2020 PRE-HARVEST TRAINING

31ST AUGUST TO 11TH SEPTEMBER 2020
(HR AND MC COURSES AS REQUIRED).

2020 COURSE FEES

\$1875 (MC Upgrade) training plus assessment
\$1775 (HC Upgrade) training plus assessment
\$1300 (HR Upgrade) 5 hours training including
assessment

If further training is required on completion of the
course hourly training is available.

For further information contact Kulin CRC
crccounter@kulin.wa.gov.au

BOOKINGS ARE ESSENTIAL

Make the most from your fertilizer investment



As your local Area Manager, Steve Cooke is keen to assist you with all of your fertilizer decisions this season.

So whether it's soil testing, nutritional advice, fuel gauges, or simply an on-farm appointment to discuss your requirements, give Steve a call today.

Mobile: 0429 934 243 Email: scooke@summitfertz.com.au



AU47109  EC8661

MULLAN

ELECTRICAL

For all your electrical needs, big or small, our team at
Mullan Electrical Pty Ltd are happy to help

For Bookings or enquiries call Cindy on 0427 662 356

Weekdays between 9am-5pm

SURVEY

The Shire and the CRC would like to improve the update and ways they communicate with the community. We would like to find out how and what information you would like to receive. Please complete the questionnaire and drop it off at the CRC.

- | | | | | |
|-----|--|---|--------------------|----------|
| 1. | Do you read the Kulin update? | YES | NO | |
| 2. | If yes, how often do you read it? | | | |
| a. | Every fortnightly issue | b. Most of the time | c. Occasionally | d. Never |
| 3. | How do you read the Kulin update? | a. Online | b. Printed version | |
| 4. | What information would you like to receive in the Update? | | | |
| a. | Progress with projects and activities in the Shire | l. Letters to the editor/CRC | | |
| b. | Local community and individual achievements | m. Get to know your community members | | |
| c. | News from the school | n. Training and education opportunities in the Shire | | |
| d. | Updates from local committees, such as the Kulin Bush Races, The Lions Club | o. Information about local services, e.g. The Medical Centre and the Freebairn centre | | |
| e. | Photography and art competitions | p. Local grants available | | |
| f. | Gardening tips for our area | q. Local Kulin news | | |
| g. | Stories based on Kulin history | r. A kid's corner page | | |
| h. | Our local flora and fauna | s. Contact page | | |
| i. | Local sporting events and results | t. Tips for local businesses | | |
| j. | Local events | | | |
| k. | Wheatbelt events within a 90min drive. | | | |
| 5. | What other information would you like to receive in the update? | | | |
| 6. | Which would you prefer? | | | |
| a. | A more in depth update once a month? | b. Continue with the fortnightly update? | | |
| a. | A4 size newsletter | b. A5 size magazine | | |
| 7. | Do you think there are too many adverts? | YES | NO | |
| 8. | Do you currently follow the CRC/Shire on Instagram? | YES | NO | |
| 9. | Do you currently follow the CRC/Shire on Facebook? | YES | NO | |
| 10. | What other information would you like to receive on Facebook from the Shire/CRC? | | | |

SURVEY

11. Do you check the the Shire noticeboard for updates? YES NO
12. How often do you check the Shire notice board on the Highstreet?
a. Twice a week b. Weekly c. Monthly d. Never
13. What information would you like to see on the notice boards?
a. Weekly events
b. Important updates
c. Contact information
d. Photos from around Kulin
e. Job opportunities
f. Courses
14. What other information would you like to see on the notice boards?
15. How often do you check the Shire website?
a. Most of the time b. Occassionally c. Never
16. What information do you look for on the website?
17. Is there any information you would like to see on the website?
18. How do you prefer to receive news/announcements from the Shire/CRC?
a. Email b. Facebook c. The Kulin Update d. Notice board
19. Are you happy with the updates and other communication from the CRC and Shire?
YES NO
20. What suggestions do you have or changes would you like to see?
21. Would you like to attend a workshop about how we can improve our Update?
If you would, please write your
Name
Email
Phone number
21. What age bracket do you fit in?
11-18 18-30 30-40 40-50 50-65 65+

MANY THANKS FOR YOUR HELP AND TIME!